In One Part Complete---18 Pages.

The Los Angeles Times

Standing Fast for Liberty and Law, Equal Rights and Industrial Freedom

PER ANNUM $9.00 | Per Month, 75 Cents. Or 2½ Cents a Copy. | MONDAY MORNING, DECEMBER 5, 1910. | On All News Stands, Trains and Streets: 5 CENTS

FOUNDER OF GREAT WORLD CHURCH IS DEAD.

END OF NOTABLE LIFE.

MRS. MARY BAKER G. EDDY, CHRISTIAN SCIENCE HEAD, DEAD.

What Next? Is Question Discussed With Great Reserve by Her Followers.

Announcement of Passing of Venerable Leader Made at Mother Church in Boston With Wonderfully Dramatic Effect at Close of Regular Service—Disciples of Great Woman Say Work Will Continue as Usual.

[BY DIRECT WIRE TO THE TIMES.]

BOSTON, Dec. 4.—Mrs. Mary Baker Glover Eddy, discoverer and founder of Christian Science, is dead.

Announcement of the passing of the venerable leader, which occurred late last night at her home at Chestnut Hill, was made at the morning service of the mother church in this city, today.

"Natural causes," explained the death, according to Dr. George L. West, a district medical examiner, who was summoned a few hours after Mrs. Eddy passed away. Later Dr. West added that the more immediate cause probably was pneumonia.

The news of Mrs. Eddy's death was made known simultaneously by Judge Clifford P. Smith, first reader of the mother church, at the close of the morning service, and by Alfred Farlow, of the Christian Science Publication Committee, in a statement to the press.

According to Mr. Farlow, Mrs. Eddy passed away at a quarter before 11 o'clock last night.

PASSES FROM SLEEP.

"She had been indisposed for about nine days," said Mr. Farlow's statement, "but had been up and dressed, and as late as Thursday transacted some business with one of the officials of the church. She took her daily afternoon drive until two days before death. Saturday night she fell quietly asleep and those around her could at first hardly realize that she had gone. Her thought was clear until the last and she left no final messages.

"No physician was in attendance, but she had the assistance of students who comprised her household. With her at the time of her departure were Calvin A. Frye, Mrs. Laura E. Sargent, Mrs. Ella S. Rathvon, Rev. Irving C. Tomlinson, her corresponding secretary; William R. Rathvon, and her secretary, Adam H. Dickey.

"No arrangements regarding the time or place of burial have been decided. It is well known to her household that she believed in simplicity on such occasions, and in compliance with this knowledge, it is expected the service will be private and of a simple nature, probably consisting of prayer and reading from the Bible with some brief selections from the Christian Science text book. Only her relatives, her household and officials of the church are expected to be present.

MEDICAL EXAMINER CALLED.

"There having been no physician in attendance, Dr. George W. L. West of Newton Center, medical examiner for the district, was called early Sunday morning. Dr. West, after investigation, pronounced death due to 'natural causes,' and issued the customary certificate.

"A telegram was sent to her son, George W. Glover of Lead, S.D., apprising him of his mother's death, and requesting information as to his attendance and that of his family.

"Mrs. Eddy was born in Bow, N. H., July 16, 1821, and was therefore in her ninetieth year."

Few of the congregation at the morning service of the mother church today knew of Mrs. Eddy's death. The service was as usual, and the two readers, Judge Smith and Mrs. Leland T. Powers, presented the sermon of the day.

The routine service which closes with ahymn, the reading of the "Scientific Statement of Being," and the benediction, was strictly followed, but just before the benediction Judge Smith changed the usual form by saying:

BREAKING THE NEWS.

"I shall now read part of a letter, written by our revered leader, and printed on page 135 of "Miscellaneous Writings."

"'My Beloved Students: You may be looking to see me in my accustomed place with you, but this you must no longer expect. When I retired from the field of labor, it was a departure, socially, publicly and finally, from the routine and from such material modes as society and our societies demand. Rumors are rumors—nothing more. I am still with you on the field of battle, taking forward marches, broader and higher views, and with the hope that you will follow.

"'All our thoughts should be given to the absolute demonstration of Christian Science. You can well afford to give me up, since you have in my last revised edition of "Science and Health" your teacher and guide.'

"Although these lines," said Judge Smith, "were written years ago, they are true today and will continue to be true. But it becomes my duty to announce that Mrs. Eddy passed from our sight last night at a quarter before eleven o'clock, at her home on Chestnut Hill."

NO CHANGE EXPECTED.

Only those who sat through the service with the knowledge of the momentuous event of a few hours before heard the benediction. Then the great part of the congregation left their seats in silence. There were no words of sorrow, although many a tear was shed.

The strains of the Recessional on the great organ were as joyous as ever.

As the churchgoers scattered after the services, the question of future leadership was referred to with great reserve.

Those who expressed a view, said there would be no change in the methods of carrying on the work, that Mrs. Eddy's teachings and instruction would be implicity followed and the church she founded would continue to grow in the future, as it had in the past.

It was pointed out that with the exception of a few routine matters the actual direction of the church work was relinquished to a great degree by Mrs. Eddy some years before her death, although she continued to keep in close touch with those to whom she had entrusted the work and had a clear understanding of how it was being performed.

The notice read at the morning service of the mother church was repeated at the evening service to an unusually large congregation and also was read at many other Christian Science churches in this section of the country.

RISE OF GREAT FAITH FROM SMALL START.

[ASSOCIATED PRESS NIGHT REPORT.]

CONCORD (N. H.) Dec. 4.—The farm upon which Mrs. Eddy was born July 16, 1821, in the neighboring town of Bow, is a short distance from the Concord line, so that many of her childhood days were spent in this city, and she occasionally attended the Old North Congregational Church. The house in which she was born was burned in April, 1910.

Mrs. Eddy first took up her residence in this city in 1859, living on North State street until 1892, when she purchased the estate subsequently known as Pleasant View, which is on an eminence between the city proper and St. Paul School.

She made many changes and improvements on her property, and lived there until her departure to live in the beautiful residence prepared for her at Chestnut Hill, a Boston suburb.

In the first years of her residence in Concord, Mrs. Eddy received a few students in Christian Science, most of whom afterward became leaders in the church. She purchased the property at North State and School streets, near the Statehouse, in 1897, and remodeled the house there for what she called a "Christian Science Kindergarten for Teaching the New Tongue of the Gospel."

MORE AMBITIOUS.

A few years later the development of this property upon ambitious lines began, and on July 17, 1904, one of the finest church edifices in the State was dedicated under the title "The First Church of Christ, Scientist, in Concord, N. H." The structure is said to have cost upwards of $300,000. Of this, Mrs. Eddy gave one-half and the remainder was contributed by her followers.

While she lived at Pleasant View it was Mrs. Eddy's custom to take a daily drive, accompanied by Calvin A. Frye, her secretary, along certain favorite streets in the city and suburbs. Thus she became much interested in good roads and co-operated with the city in building several miles of concrete and macadam streets until practically her entire daily drive was over such roads.

Mrs. Eddy was first to respond to Red Cross and other appeals for aid and made frequent gifts to local and State charities and educational interests and for public purposes.

REPORTS OF DEATH.

Toward the last part of her residence at Pleasant View, Mrs. Eddy entirely withdrew from public appearances save for her daily drives. This gave rise to many rumors as to her conditions and surroundings, and several times reports of death gained circulation. Partly as a result of an investigation to disprove rumors, suit was brought on March 1, 1907, in the name of Mrs. Eddy, by "her next friends," her son, George W. Glover of Lead, S. D., whom she had not seen for a number of years; his daughter, Mary Baker Glover, and George W. Baker, a nephew of Mrs. Eddy, against Calvin A. Frye and nine others, who were alleged to possess a control over Mrs. Eddy and her property, of which they were making undue use.

Subsequently E. J. Foster, an adopted son of Mrs. Eddy, and Frederick W. Baker, another relative, joined the "next friends."

William E. Chandler, former Secretary of the Navy, was their principal counsel, while Gen. Frank S. Streeter of this city, led the defense.

The case came first under the jurisdiction of Judge R. A. Chamberlain of the Superior Court and was by him referred to three masters—Judge Aldrich of the Federal Court; Dr. George F. Jolly of Boston, and former Congressman H. W. Parker of Claremont.

SUIT IS WITHDRAWN.

After the extended hearing they called upon and interviewed Mrs. Eddy at Pleasant View. Shortly afterward, on August 21, 1907, counsel for the "next friends" announced the withdrawal of the suit.

About the time these proceedings began, Mrs. Eddy created a trust of approximately $1,000,000 which was not far from the amount of the estate, and named her distant relatives, Henry M. Baker of Bow; Archibald McLelland of Boston, and Josiah E. Fernald, a Concord banker, as trustees. This trust is still in force.

Prior to this arrangement, Mrs. Eddy had created a trust of $150,000 for the

(Continued on Fourth Page.)

TO SEVER CHURCH AND STATE.

Portuguese Government Preparing Decree That Results in Clashes With Clericals.

[ASSOCIATED PRESS NIGHT REPORT.]

LISBON, Dec. 4.—The Portuguese government is preparing a decree for separation of church and State.

This has resulted in collision between Republicans and clericals in several parts of the country. The clericals say it is the government's purpose to destroy the religious institutions in Portugal.

The Minister of Justice denies this, and says the new law is designed to afford complete liberty of conscience in worship, and for the removal of the inhibition of priests from marrying if they so desired.

The Dowager Queen Amelie has made formal request for the restitution of an amount equivalent to her dower of $600,000, which is invested in land in Portugal.

TROOPS ATTACK STRIKERS.

OPORTO, Dec. 4.—Troops today attacked riotous railway strikers, but were forced to retire after repeated volleys. There were several casualties.

MORE SALONS FOR CALIFORNIA.

New Appointment May Make Delegation Consist of Ten or Eleven Members.

[BY DIRECT WIRE TO THE TIMES.]

WASHINGTON, Dec. 4.—[Exclusive Dispatch.] Congressmen Smith and Needham were discussing the census returns today in the light of a reapportionment and agreed that California would probably get ten or eleven Congressmen. They think that Congress may allow one member to each 205,000 inhabitants instead of one to each 193,000 as at present, in which case the House would consist, they assume, of 405 members instead of 391 as at present. This would include Congressmen instead of delegates from New Mexico and Arizona when those territories become states.

There is some talk of increasing the apportionment to 220,000 to each member. This would give Los Angeles county two and some to spare and the five southern counties could have a Congressman of their own by getting a part of Los Angeles county thrown in.

Where the one or possibly two new districts would be carved out is a question that is interesting the delegation.

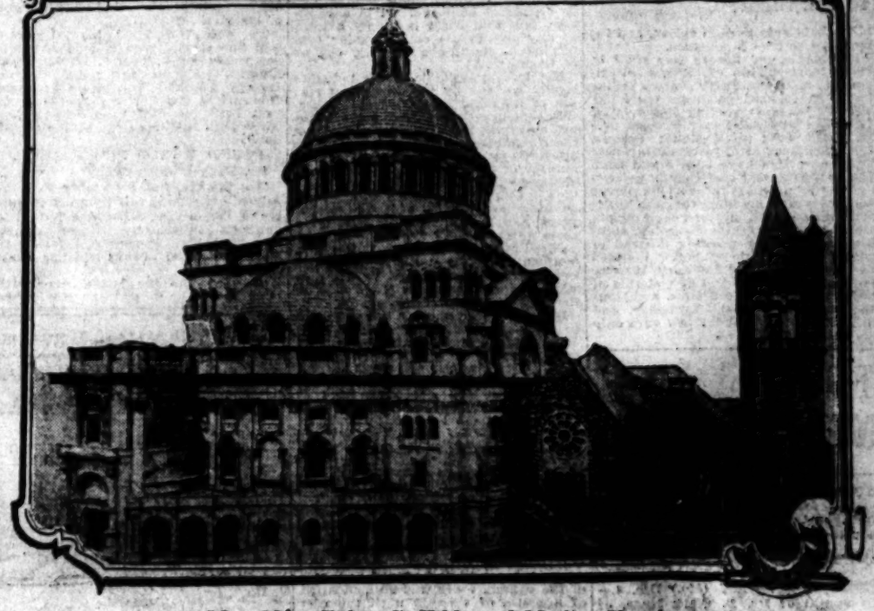

Mrs. Mary Baker G. Eddy and Mother Church,

in Boston, founder and headquarters of Christian Science. Mrs. Baker died Saturday shortly before midnight and the announcement that she had "passed from our sight" was made yesterday with simple, dramatic effect at the close of the regular service in the Mother Church.

IMPORTANT STEP.

WILL IMPROVE CHINA'S FORCES.

THRONE ISSUES EDICTS PROVIDING FOR REORGANIZATION.

Prince Tsai Hsun, Uncle of Emperor, Placed in Charge of New Department of Naval Affairs and Many Military Officers of Old School Are Retired on Pensions.

[ASSOCIATED PRESS NIGHT REPORT.]

PEKIN, Dec. 4.—An important step has just been taken by China to expand and increase the efficiency of the army and navy. The throne today issued edicts creating a navy department, which up to the present has consisted merely of a tentative board for the conduct of naval affairs.

Prince Tsai Hsun, uncle of the Emperor, who recently paid an extensive visit to the United States, has been appointed president of the new department and its full recommendations for the reorganization of the navy approved.

The general staff of the army will be reorganized along modern lines, as proposed by Gen. Ying Tschang, who formerly was Minister to Germany, and now is president of the War Department.

The throne points out the necessity of making the army and navy effective, and with this in mind, dismisses many officers of the old school with a pension.

The most advanced Chinese, both privately and in the newspapers, have of late been pointing out that the alliance which China so greatly desires with the United States could not be attained unless China was able to show her share of the common forces.

DIAZ DENIES COMMISSION.

Mexico's President Says He's Named Nobody to Seek Peace—Believed to Be Private Move.

[ASSOCIATED PRESS DAY REPORT.]

MEXICO CITY, Dec. 4.—Gen. Diaz, after reading the despatch from Chihuahua, in which was related the appointment by him of a commission to treat with the revolutionary leaders, told an Associated Press representative that he had appointed no such commission, nor written any letter of the nature referred to in the despatch.

Enrique C. Creel, Minister of Foreign Relations suggested that the basis for the story might lie in the appointment by private interests in Chihuahua, which might be suffering loss, of a commission of the nature outlined.

MORE CHOLERA IN ITALY.

ROME, Dec. 4.—Six new cases of cholera have been reported from Palermo in the last twenty-four hours, all being among the patients in the asylum for the insane. One death has also occurred. Two cases are reported from other districts.

THUG METHODS.

PORTLAND UNION MACHINISTS BADLY BEAT STRIKE BREAKER.

[BY DIRECT WIRE TO THE TIMES.]

PORTLAND (Or.) Dec. 4.—[Exclusive Dispatch.] Warrants were issued last night for the arrest of W. McNurney and J. F. Sharp, union machinists engaged in picketing the Smith & Watson Iron Works, at First and Harrison streets. They are accused of beating Barney Reimer, a strike breaker, employed by the concern.

The attack took place Friday night in front of the home of Reimer, at First and Montgomery streets. Reimer is in St. Vincent's Hospital in a precarious condition. His jaw was so badly shattered that an operation was necessary and half his jawbone was removed.

"As near as we can ascertain," said Alfred F. Smith, one of the firm, "McNurney and Sharp followed Reimer all the way from the foundry to his home, and catching up with him at that point, they precipitated a fight by abusing Reimer and then beat him almost to death.

"The strike started last May when the machinists made a demand for eight hours and unionized shops. We are standing for the open shop and today all the iron works originally involved are working full-handed with a force of union and non-union men. All of the better class of machinists who went out with the strikers returned to work."

The records of the municipal court show that there have been frequent shooting scrapes and brawls between members of the Machinists Union and non-union men.

It has been a practice to follow employed men and whenever the strikers could find one of them alone, to heap all sorts of abuse on him to provoke assault.

McNurney and Sharp are out on bonds of $500 each.

DEBUTANTE ENTERTAINED.

HELEN TAFT GUEST OF HONOR CHEVY CHASE CLUB BREAKFAST.

[BY DIRECT WIRE TO THE TIMES.]

WASHINGTON, Dec. 4.—[Exclusive Dispatch.] Miss Helen Taft was entertained at a large breakfast at the Chevy Chase Club this morning by Capt. Graham L. Johnson, military aide at the White House. The table decoration of chrysanthemums and orchids were particularly handsome. Souvenir pins of gold and corsage bouquets of violets added to the interest of the occasion.

Gen. and Mrs. Leonard Wood chaperoned the party, which included Gen. and Mrs. Witherspoon, Mrs. Dorothy Garden Williams, Mrs. Nichols, Mrs. Archibald Davis, Mrs. Louis C. Lehr, Miss Nagel, Miss Colton, Alice Vandergrift, Hester Singer of Pittsburgh, house guest of Miss Vandergrift, Miss Sutherland, Mary Sutherland, Adelaide Heath, Catharine Britton, Miss Baxter of Denver, Mary McCauley, Marjorie Aleshire, Miss Whiting, Miss Garrard, Miss Murray, Carolyn Murray, Caryl Crawford, Olga Roosevelt, Miss Hatch, Miss Boutell, Miss Downing, Miss Drexel, Frances Noyes, Miss Pilling, Louise Cromwell, Valerie Padelford, Miss Ruggles, Gen. Clarence Edwards, Lieut. Commander Henry Butler, Maj. Horton, Dr. Mathew, U.S.A.; Newton Gulick, Commander Ridley McLean, Lieut. Commander Lang, Dr. Cary T. Grayson, U.S.N.; Frederick Faust, Franklin Ellis, Chauncey Hackett, Mr. Andrews, Jack Siebert, Jerome Bonaparte, William Marrow and Mr. Carpenter.

Mrs. Porter, wife of Maj. David D. Porter, U.S.M.C., entertained at a luncheon today at the Chevy Chase Club in honor of Miss Margaret Ide, daughter of the United States Minister to Spain, who is the house guest of the Assistant Secretary of the Navy and Mrs. V. Beekman Winthrop.

CENTRAL WEST SNOW-SWEPT.

First Storm of Season Blankets Kansas, Missouri and Eastern Part of Illinois.

[BY DIRECT WIRE TO THE TIMES.]

ST. LOUIS, Dec. 4.—[Exclusive Dispatch.] The first snow storm of the season and the heaviest in years at this time of year is falling throughout Kansas, Missouri and Southern Illinois tonight. In less than two hours' time the snow was three inches deep on the level in Central Missouri, without any indications of a cessation of the storm.

For over two months no rain had fallen in that section, and in some places wheat that had been planted for weeks had not sprouted.

It is reported clear and cold at Oklahoma City and other southwestern points tonight, while in Eastern Arkansas and Western Tennessee it is cloudy, with indications of snow. The snow covering St. Louis streets remains unmelted. Rain fell at Paducah, Ky., and other lower Ohio Valley points tonight.

COMEDY FEATURES.

TROOPS AFTER PACIFIERS.

Peace Commission on the Jump.

Body Is Not Authorized by President Diaz. But by Gov. Sanchez.

Grievances of Insurrectos Are Against State Instead of Nation.

Rebels Are So Scared of the Soldiers They Run from Rumors.

[ASSOCIATED PRESS NIGHT REPORT.]

CHIHUAHUA (Mex.) Dec. 4.—Members of the Peace Commission returned to this city today and reported their work was greatly embarrassed by the fact that soldiers followed at their heels.

At Guerrero, just as they were beginning to talk with the insurrectos, a peon arrived with word that soldiers were on the way, whereupon the meeting promptly came to an end.

At Guerrero and also at San Antonio the commissioners were told the main grievance is against the State government, rather than against Diaz.

Today telegrams were exchanged with the capital with reference to the proposal that the government forces be halted pending another conference between the commission and insurrectos.

Seemingly authentic reports tonight state that Guerrero has been taken by the revolutionists with some loss of life. It is reported Gen. Plata, commanding the military zone, is to be succeeded by Gen. Juan Hernandez immediately.

STATE COMMISSION.

EL PASO (Tex.) Dec. 4.—It was learned here today that the Peace Commission which left Chihuahua Friday to treat with the insurrectos was acting under the authority of Gov. Sanchez, and not President Diaz.

The plan originated with Jose M. Ganders, a prominent citizen of Chihuahua, who urged its adoption by the Chief Executive in the interest of peace, and to prevent bloodshed.

The following men compose the commission: Jose M. Ganders, Amador Gonzales, Dr. Luis de la Garza, of Chihuahua, and Eduardo and Fernando Gonzales, of Guerrero.

It is stated the authority of the commission is limited to impressing the futility of an uprising upon the insurrectos.

A telegram from Marfa, Tex., tonight states that apprehension prevails at both Presidio and Candelaira, ninety miles south on the Texas side of the river, owing to the revolutionary disorders reported from the Mexican side.

Nothing definite has yet been learned of the reported fighting at Ojinaga, Saturday night. Firing has been heard at intervals, but so far as can be learned, there has been no loss of life.

The few Americans living along the river at Presidio and Candelaira have been standing guard to prevent an invasion and there is a strong demand that the government send troops to their relief.

Luis Terrazas Creel, son of Enrique Creel, Mexican Minister of Foreign Affairs, visited El Paso today en route from Sonora to the capital. Mr. Creel stated the insurrectionary disturbances had not penetrated Sonora and that the entire west coast was tranquil.

QUEUES DROP IN HONGKONG.

Chinese Discard Pigtails to Music of Opera from Gilbert and Sullivan by Military Band.

[BY DIRECT WIRE TO THE TIMES.]

HONGKONG, Dec. 4.—[Exclusive Dispatch.] This city witnessed a remarkable queue-cutting demonstration today when six wealthy elders, the aggregate of whose ages is 499 years, set the example to their fellows on the platform of the Chinese Club, while the Indian Military Band played selections from Gilbert and Sullivan's operas. A hundred other men followed their lead.

The promoter of the movement effectively cited the case of an oiler who was killed on Friday, when his queue became entangled in some machinery. The movement has become so widespread that in Hongkong alone in the last three days 11,000 men voluntarily have discarded their queues.

No change in the national costume is contemplated.

RUSH FOR PIE COUNTER.

Chicago Democrats to Get 3000 Jobs Paying $3,500,000 Yearly—15,000 Applicants.

[BY DIRECT WIRE TO THE TIMES.]

CHICAGO, Dec. 4.—[Exclusive Dispatch.] At 9 o'clock tomorrow morning the Democrats, after fourteen years outside the breastworks, will storm the pie counter whereon are 3000 jobs paying $3,500,000 annually. Inasmuch as there are about five applicants for every job, there will be many heart burnings and many pre-election promises, made when there was no thought of victory, will go by the board. The Republicans now admit they made a tactical mistake by not adopting civil service. The Democrats plan to put it through at once and perpetuate themselves in the jobs they have so long sought. Many old clerks will be retained by the Democrats until they get the run of the work, but eventually every Republican will be swept out.

THE SKY.

BRIEF WEATHER REPORT.

(The complete weather report will be found on Page 12.)

LOWEST TEMPERATURES.—Kansas City, 20 deg.; Cincinnati, 34; St. Paul, 28; Chicago, 32.

FORECAST.—For Los Angeles and vicinity: Fair Monday; light frost in the morning near coast; heavy in interior; light north wind. Citrus growers should be ready to fire. For San Francisco and vicinity: Cloudy Monday, with low fog in morning; light east wind, changing to north.

YESTERDAY.—Highest temperature, 70 deg.; lowest, 55 deg. Wind, 5 a.m., northeast, velocity 4 miles; 5 p.m., west, velocity 7 miles.

THE PAPER TODAY.

Total cols. reading matter..... 60
Total cols. advertising matter..... 66

The Times

INDEX TO PARTS AND PAGES.

Mrs. Mary Baker G. Eddy Dead.
Peace Commission on the Jump.
Father Tells of Daughter's Confession.
Happenings Along Pacific Coast.
Varied Life of Mrs. Eddy.
Elks Recall the Departed.
Editorials: Pen Points.
Nearly Here is Amusing.
Live Doings in Field of Sports.
Jackling is Copper King.
Declares Christian Science Will Not Last.
Calm Acceptance of Loss.
Cities and Towns of Los Angeles County.
The Day's Events South of the Tehachepi.
News and Business: Vital Record.

POINTS OF THE NEWS IN THIS ISSUE

THE CITY. Christian Science gained foothold in Los Angeles nearly a quarter of century ago, when Mrs. Eddy gathered pupils about her here and taught them the principles; ranks now with Boston and New York as a center.

Congregation of Atherton Baptist Church at session yesterday contribute $3000 to apply on debt of structure.

Two thousand Elks participate in lodge of sorrow at Majestic Theater; symbolical figure and beautiful scene as roll of the departed is called.

Diamond evangelist becomes gloriously intoxicated on champagne, falls overboard from steamer Geneviève near Catalina and is drowned.

Fifteen-year-old Elsie Smith, after two escapades, again disappears from home; her proposed absence leads parents to think she may have come to grief.

J. C. Jackling, whose mining properties are among the largest producers in the world, arrives in Los Angeles; travels in private car that is a workshop.

South Main street plumbers, after encountering peculiar stranger who has a scheme with tubs of large size, miss handy things sent to him.

SOUTHERN CALIFORNIA. Motorcycle and automobile collide in San Bernardino and the passenger on the motorcycle sustains serious internal injuries.

Question is raised by Long Beach official whether a City Engineer has the right to make and copyright a city map while in employ of the municipality.

Young man is found dead in his room in the Grand Hotel at San Diego and it is believed that he inhaled acid fell, catching his head between the dresser and his bed, and position caused death.

Pasadena justice presents testament to Coroner, bearing him charged with stealing a dog, tells Coroner to go and ask no more.

Fat beef cost more money at the Slaughterhouse than they did last quarter, but are slightly lower.

Young man arrested and taken to San Francisco, and the officials of that city allege that he tried on a charge of trafficking in girls for immoral purposes.

SAN LUIS OBISPO. Redding girl of 15 years weds youthful lover, leaving man chosen by her to nurse his wrath.

United States Marshal at Fairbanks, Alaska, calls posse to go to scene of reported uprising of Indians.

Entire school of Stockton high school girls protests against order of principal, who attempts to change style of hairdressing.

Anti-gambling legislation in Oregon alarms indemnity insurance companies, who raise rates in consequence.

San Francisco youngster sustains fractured skull in collision with playmate and dies in hospital.

Police officials arrive in San Francisco from Washington to deny charges of employment of friar lands.

GENERAL EASTERN. First snowstorm of season lays three-inch blanket over Kansas, Missouri and part of Illinois; Arkansas and Texas threatened.

Kansas hay crop falling off at rate of 2000 tons daily, while farmers buy automobiles and pay taxes.

Famous New York opera singer in receipt of $50 per week, sings in street in disguise that she may be able to thrill hearers.

Mary Baker Eddy, discoverer and founder of Christian Science, dies of old age and pneumonia at her magnificent home near Boston.

WASHINGTON. Government constructs $250,000 addition for entertainment of patients in Government Hospital for Insane.

President Taft entertained at breakfast at Chevy Chase Club of Washington.

NAVY. Edicts issued from Chinese Board of the Navy Department and provide for reorganization of army and navy.

Chinese government preparing decree for separation of church and state, which results in collision between Republicans and Clericals.

Thousands of Chinese discard queues to music of Gilbert and Sullivan opera and new fashion is spreading.

COMMERCIAL. Strong feeling prevails in eastern circles that lower prices must prevail for products before recovery from depression is possible.

Heavy operations in stock market noted today for their reactionary tendency; underlying but condition is not demoralized.

TEDDY'S OWN HEART.

Proud of His Good Luck, He Also Guesses He'll Finish Feeding Cattle.

[BY DIRECT WIRE TO THE TIMES.]

NEW YORK, Dec. 4.—[Exclusive Dispatch.] How would it feel to be a boy, working for "three pun a week and found" and be called into the office by your employer with: "John; this must mean you," and have the farmer read to you an advertisment in a newspaper offering $5000 for the address of John M. McClusky, whose brother, James J. McClusky, has died leaving nearly a million dollars?

"How do you say, as "Old John" said to Theodore Ballantyne: "Well, I think I'll be cutting them turnips, for the boss is that hungry?"

That is just what John M. McClusky, after long search on a farm in Dakota, said when he learned that he was the heir of his millionaire brother, paper-bag manufacturer of New York, who was found dead in his bed in his room on July 29.

John, who is 45 years old, two years older than his rich brother, arrived this morning on the Campania, probably the only heir to the paper manufacturer's estate.

Mother Poison Victim Dies.

YAKIMA (Wash.) Dec. 4.—Mrs. S. B. Patton, aged 52, one of the persons poisoned by eating improperly served asparagus tips, at a Thanksgiving dinner at the home of Frank T. Kuehen, died last night. Patton's mother, Mrs. Carpenter, and his daughter, Mrs. Kuehen, both died last Tuesday.

ROBBERS FOILED.

GAG AND BIND WATCHMAN IN DEPARTMENT STORE.

Timely Arrival of Second Watchman Frustrates Plan to Crack Safe—Police Rush to Scene and Search for Gang, But Fail to Find Them—Six Men Said to Be in the Plot.

AT AN early hour this morning a detail of policeman was searching the Broadway Department Store to capture a gang of alleged safebreakers, who, according to W. C. Woody, one of the watchmen employed in the place, had secreted themselves on the third floor, and bound and gagged him.

Woody was found at 11:30 o'clock by J. A. Robinson, also a watchman, who was making his rounds. Shortly afterward Robinson was joined by J. M. Finley, a third watchman. It is no doubt, owing to the discovery of Woody by Robinson that the plot of the robbers was frustrated.

Woody states that as he was going his rounds in the kitchen, which is on the third floor of the store, three men sprang upon him. He was seized by the throat and gagged to prevent an outcry his head was covered by a sack and then in a twinkling a gag was thrust into his mouth and his hands and feet tied with bathrobe cord. He says the robbers told him they proposed to crack the safe. Also that there were six men in the gang.

Hearing Robinson approaching, however, the robbers sneaked away. As soon as possible after Woody was released from his bounds a hurry call was sent to the Police Station and all the available officers were rushed to the store.

Owing to its immense size and there being so many places where men could secrete themselves, the officers divided and went about the search swiftly but methodically. All the exits to the building were guarded. Every effort was taken to prevent the escape of the crooks, if they still remained in the store. As some time necessarily elapsed between the release of Woody and the arrival of the officers, it seemed probable that the robbers had managed to make their escape.

As the great store is amply protected by watchmen, the proposed cracking of the safe is considered by the police one of the boldest attempts at crime ever made in this city. It is their opinion that they intended to seize and overpower the watchmen singly and then plunder the place at their leisure.

At a later hour when Woody was able to talk rationally he said the men were masked, but as it was dark in the kitchen he could give no description of their appearance.

CURBING LIQUOR TRAFFIC.

PORTLAND, OR., CITY COUNCIL SHAPING NEW LID FOR SALOONS.

[BY DIRECT WIRE TO THE TIMES.]

PORTLAND (Or.) Dec. 4.—[Exclusive Dispatch.] Far more drastic than any other measure ever enacted in this city regulating the liquor traffic, is a model ordinance being drafted, and which will be submitted to the Council at the next meeting by the special committee composed of Councilmen Annand, Rushlight and Lombard. The measure will probably be passed, according to present indications.

The Liquor License Committee is to be the judge as to whether an applicant for a license is a proper person to hold it. The committee also is endowed with power to conduct investigations, subpoena witnesses and make them testify and to inspect places where liquor is sold. Retail liquor licenses are limited to the present number until such time as the population of the city exceeds 1000 inhabitants to each saloon, and the fee shall be paid in advance.

Manufacturers' license fees shall be $400 a year; wholesalers' $500; wholesalers and rectifiers, $1000; grocers selling liquor in original packages must pay $400; restaurants serving liquor, $500; druggists who sell liquor without prescriptions, $400; retail liquor dealers, $800. The licenses of restaurants where liquors are sold have been raised from $300 to $800 a year and they have been given the privilege of serving liquor without meals providing they are legitimate restaurants. Saloons shall remain closed from 12 o'clock Saturday, until 5 o'clock Monday morning, instead of permitting the sale of liquor between the hours of 12 and 1 o'clock Monday morning. On conviction of violation of ordinance for the third time, a saloonkeeper's license is self-revocable, and if he violates the Sunday law once only his license is forfeited.

PITH OF NEWS FROM THE MIDDLE WEST.

[BY DIRECT WIRE TO THE TIMES.]

CHICAGO, Dec. 4.—[Exclusive Dispatch.] The snow storm did not "stick around" today as was predicted. On the other hand the sun shone brightly part of the time and it was warmer. The maximum temperature was 33 and the mirimum 28 deg. Middle West temperatures:

	Max.	Min.
Alpena	24	20
Bismark	16	8
Cairo	38	30
Cheyenne	40	32
Cincinnati	34	30
Cleveland	32	24
Concordia	30	24
Davenport	26	22
Denver	46	34
Des Moines	30	16
Detroit	34	22
Devil's Lake	12	6
Dodge City	12	6
Dubuque	28	20
Duluth	24	18
Escanaba	24	20
Grand Rapids	28	16
Green Bay	26	22
Helena	38	20
Huron	22	8
Indianapolis	32	28
Kansas City	30	22
Marquette	24	21
Memphis	47	42
Milwaukee	32	26
Omaha	26	18
St. Louis	30	24
St. Paul	28	22
Sault Ste. Marie	16	8
Springfield, Ill.	28	22
Springfield, Mo.	32	24
Wichita	32	28

HYDE AFTER NEW TRIAL.

[ASSOCIATED PRESS NIGHT REPORT.]

JEFFERSON CITY (Mo.) Dec. 4.—An appeal of Dr. B. Clark Hyde, of Kansas City, for a new trial on the charge of murdering Col. Thomas H. Swope was filed with the clerk of the Supreme Court yesterday. The case has been docketed for the January term of court.

TENNESSEE TOWN FIRE-SWEPT.

[ASSOCIATED PRESS NIGHT REPORT.]

KNOXVILLE (Tenn.) Dec. 4.—Fire last night destroyed eight business houses in Copper Hill, which suffered a $100,000 fire the night before. The loss last night was $400,000. Insurance, $250,000.

SHERIFF KILLS POLICEMAN.

[ASSOCIATED PRESS NIGHT REPORT.]

CAIRO (Ill.) Dec. 4.—Night Sergeant of Police Wilfred French was shot and killed at police headquarters last night by Sheriff A. B. Bankston, of Pulaski county. Bankston lives at Mound City and recently was arrested here by French, who retained Bankston's revolver. Late last night Bankston was taken to Cairo Junction in a buggy where he was placed on an Illinois Central train going north. At the time Bankston was being spirited out of the city mobs were forming with the intention of avenging the killing of French.

CHURCH WILL LIVE.

NEW YORK FOLLOWER DISCUSSES EFFECT OF MRS. EDDY'S DEATH.

[ASSOCIATED PRESS NIGHT REPORT.]

NEW YORK, Dec. 4.—No mention of Mrs. Eddy's death was made here this morning at any of the Christian Science churches, because no word of it had been received.

Mrs. Augusta Stetson, former first reader, recently excommunicated by the First Church here, after her teacher's license had been withdrawn by the Mother Church, when informed of Mrs. Eddy's death, begged to be excused from granting any interview "at this momentous hour."

Eugene R. Cox, chairman of the publication committee of the church for New York, gave out the following statement for all Christian Science churches in the State:

"Mrs. Eddy's whole teaching has been that of individual responsibility; the responsibility of deeds more than words; the responsibility of right thinking, which means righteousness; the responsibility of doing right, and the fact that to do this we must have that mind in us which was also in Jesus Christ.'

EFFECT ON CHURCH.

"In proportion as Christian Scientists assume these responsibilities now, they honor Mrs. Eddy. All her writings have directed us to follow principle, not personality, and as this is done, the cause so wonderfully established by her will continue to grow until it draws all manner of men to it."

More informally, but with permission to publish, Mr. Cox discussed the effect that Mrs. Eddy's death will have on the future of the church.

"Mrs. Eddy," he said, "never preached that there is no material death, although she has predicted the ultimate conquest of death in times to come, and there need be no difficulty in the minds of Christian Scientists in reconciling the physical fact of her death with their disbelief in death itself.

"In her book, 'The Unity of Good,' Mrs. Eddy has written: 'This generation seems too material for any strong demonstration over death and hence cannot bring out the infinite reality of life—namely, there is no death.'

CAN BE NO SUCCESSOR.

"The Church of Christ, Scientist, will run on smoothly of its own momentum. Mrs. Eddy gave it such an impulse, and placed it on such an enduring basis that it can adequately guide itself.

"There can be no question of who is to succeed Mrs. Eddy. She can have no successor. Christian Scientists the world over universally regard her as the discoverer and founder of the religion she taught and there cannot be two founders of a religion.

"Since June 3, 1901, when the letter read today by Judge Smith in the mother church, was first read to a Christain Science congregation, Mrs. Eddy has occupied the position of pastor meritus of the mother church a position which draws no salary."

NO ESTIMATE OF FORTUNE.

Prominent members of the First church here had no estimate of Mrs. Eddy's fortune, but they thought it possible the bulk of it might go to the mother church. Her income, they said, had been wholly from the royalties of her own writings. The income of the church, they said, was drawn from the receipts of the official church publications.

Mr. Cox estimated there were 1200 Christain Science churches and societies in the country.

Mrs. Stetson was one of the most influential members of the church here, a close personal friend of Mrs. Eddy, and was often spoken of as her possible successor.

A stream of messages and callers went into the handsome Stetson home, next door to the First church, today, but to all not in her confidence, her maid brought word that Mrs. Stetson was "excessively occupied."

ASTOUNDING!

ITS ADHERENTS MANY THOUSANDS.

SPREAD OF CHRISTIAN SCIENCE HERE REMARKABLE.

Los Angeles Ranks With Boston and New York as Center—Foothold Gained Nearly Quarter Century Ago When Mrs. Eddy Gathered Pupils About Her.

The story of the development of the Christian Science church in Los Angeles and in the Southland is one that vies in its remarkable character with that of the spread of the faith itself, irrespective of location. There are, perhaps, no centers of that denomination of greater significance than Southern California, excepting Boston and New York.

The total number of adherents to the faith first formulated by Mrs. Eddy, who are now resident in this section, is almost impossible of estimation. This is due in part to the fact that members are received into the churches but twice yearly, and only upon their arrival at a certain phase of proficiency in church doctrine. As a result, the actual membership is far below the number of those who are affiliated by their own belief with Christian Science.

Conservative estimates ventured yesterday by those most familiar with the history of the movement in Southern California, put the Christian Scientists of Los Angeles at about 25,000 in number, with the total for the Southland at scarcely less than twice that.

There are about forty Christian Science organizations in Southern California, nearly all of which are regularly organized churches. It is a significant fact that there is hardly a town of any size in the entire section that has not at least one of these centers of the faith.

Not less remarkable is the influence locally wielded by the church by reason of its rapid growth in a membership that is recruited from the wealthiest and most representative citizens of the community. This is in a measure attested by the steadily increasing number of costly and beautiful houses of worship, erected by individual offerings in order to accommodate the ever-growing attendance that in twenty years has grown from a score to a score of thousand.

Christian Science gained its first foothold in Southern California nearly twenty-three years ago—at a time when the mother faith itself was in the early struggles for existence.

It was, in fact, about a little group of pupils of Mrs. Eddy herself that the first meetings were held in Los Angeles in the spring of 1888. Of these Mrs. Mary J. Lewis, Mr. and Mrs. Reuben Whitaker and Mrs. Lizzie Filbert are still resident and active members of the local church. Their number was later supplemented by other pupils of Mrs. Eddy in the persons of Mr. and Mrs. Peter N. Trahn and, more lately, by Miss Mary Miller of South Pasadena, and Mrs. Emma Newman of this city.

The transition from the original society to a formally organized church did not come until the early part of 1892, at which time the First Church of Christ Scientist was formed, with a membership of less than forty. In accordance with the established rule of the church, there was no dedication of a house of worship until the cost of it had been entirely defrayed.

The story of the growth of the church, from the little West Fifth street school-house to the present imposing structures that house is, is one of patient endeavor and sacrifice that has few parallels even in that fruitful field of church work.

From 1890 until the present, there has been but few years that have not seen the organization of additional Christian Science churches in Southern California. From the nucleus created in Los Angeles, the movement has spread to the outlying towns with an extraordinary rapidity.

The latest of the churches to be formally dedicated is that of Pasadena, the services for which were held about two weeks ago.

There are now seven Christian Science organizations in Los Angeles proper, five of which are organized churches. San Pedro and Gardena have Christian Science societies, the rapid growth of which promises the organization of more pretentious bodies in the near future.

Under the redistricting of the churches in the city, the average attendance upon the Sunday services is given at about 4500.

LIFE'S SEAMY SIDE.

GOSSIP MAY END MYSTERY.

PRISONERS SUSPECTED OF PORTLAND MURDER.

Oregon Officials Working on Report of Admissions Made to Fellow-Prisoners of Men Convicted of Other Crimes to Connect Them With Old Case.

[BY DIRECT WIRE TO THE TIMES.]

PORTLAND (Ore.) Dec. 4.—[Exclusive Dispatch.] Obtaining material on which to work by the admissions to fellow prisoners of Charles Anderson, who is serving a ten-years sentence in the Federal prison at Atlanta, Ga., for robbery of the Sellwood postoffice, January 7, 1907, Sheriff Stevens, of this county, hopes to prove that Dr. Phillip Edwards Johnson, who was found dead beneath the Ford street bridge February 7, 1907, was murdered by Anderson and Frank Wayne.

Wayne was sentenced yesterday to serve two years in the State penitentiary by Judge Morrow for attempted robbery of the Gresham State Bank, January 8, 1907.

Anderson made remarks to fellow prisoners intimating that he had something to do with the murder of Dr. Johnson and naming Wayne as a confederate.

The men to whom he made the admissions repeated them. The result was a letter to the authorities here telling of Anderson's assertions.

On the witness stand at his trial for robbery, Wayne declared that the real cause of his being brought back here was to connect him with the murder of Dr. Johnson. Now that Wayne has been convicted and sentenced, officials of the District Attorney's office and of the Sheriff's office admit that his surmise was correct.

Johnson was a well-known physician and with his wife moved in the best society here. He was thrown or threw himself from the Ford-street bridge at night and every bone in his body was broken, the fall having been over 150 feet.

AFFECTING STORY.

FATHER TELLS OF DAUGHTER'S CONFESSION OF LOST HONOR.

Dramatic Scene in Indiana Courtroom as Broken-Hearted Man Falters Out Details of Woman's Infidelity—Seducer Bragged of Wealth and Ability to Win Feminine Hearts.

[BY DIRECT WIRE TO THE TIMES.]

VINCENNES (Ind.) Dec. 4.—[Exclusive Dispatch.] Arnold J. Padgett, attorney of Washington, and father of Mrs. Menlo Moore, who Friday laid bare her life, took the stand yesterday and started his story to the jury of his daughter's confession of her infidelity. He was still on the stand when court adjourned tonight and will be the first witness Monday.

During the recital the gray-haired parent broke down and wept bitterly several times; his daughter was unable to control herself and buried her head in her arms sobbing, while the prisoner sat, concealing his face as much as possible, with his chin resting in his right hand. He stood the test better than yesterday, however.

The witness told of his daughter's childhood hand her marriage to Moore five years ago. He related that her mother had never heard the sound of her daughter's voice having been deaf since her birth.

GIBSON A BRAGGART.

Mr. Padgett said his son-in-law told him, after he himself had learned his daughter's story and had asked about Gibson, that Gibson was one of the most notorious men in Vincennes; that it was not safe for a woman to be seen talking with him; that Gibson was very wealthy and had boasted to his friends that with his big automobile and $500 he could get any woman in Vincennes.

"My God," he said Moore told him, "I did not dream my darling would be one of his victims."

The witness declared his daughter told him that Gibson had said that if she would get a divorce, he would do likewise and marry her and reform. He also declared Mrs. Moore had said Gibson had told her he resolved to "get her" the first time he saw her while both families lived at the Grand hotel.

FOUND MENLO PROSTRATED.

Mr. Padgett said:

"On the night of September 28, I received a telephone call from my daughter at Vincennes. Because of her mother's deafness, the witness said, he had been both mother and father to Mrs. Moore and always had her confidence.

"I went into the house. Arna was standing at the mantel and Menlo was lying on the reclining chair. Neither one spoke when I went in. I looked at Menlo and his eyes were wide open—just staring in front of him. He was pale as death, I said, 'My God, has he committed suicide?' thinking the breaking down had come and his work had driven him to suicide. Arna said, 'No, he is prostrated, see if you can revive him.'

"Her mother was excited and wanted to know what was the matter, and they went into a side room and I commenced working on Menlo, rubbing his face and hands and calling to him to know what was the matter.

"I worked for ten or fifteen minutes before he seemed to have any life in him, and finally he seemed faintly to recognize me. He threw his arms around my neck and said, 'My God, it's awful.' I asked what was the matter and to tell me. I said, 'for God's sake, tell me, Menlo, what it is.'

"He finally said:

"'Let Arna tell you, I cannot.'

"Then Arna came into the room and said, 'Papa, I have been untrue to Menlo, take me in your lap the old way and I will tell you.'

"I said: 'Arna, before you begin, you have never told me a lie in all your life, have you?'

"She said, 'No papa, I never did.'

"I said, 'I don't want you to tell me unless you tell me the truth,' then she said, 'as God is my judge, papa.'

"Then she began and told me her story.

SHIPPING AT CRISIS.

Situation in Far East Shown by Transfer from British to American Flag.

[ASSOCIATED PRESS NIGHT REPORT.]

WASHINGTON, Dec. 4.—The unusually critical state of shipping business in the Far East has been brought to the attention of commercial interests as a result of a transfer from the British to the American flag of the vessels of the China and Manila Steamship Company, which has been operating a line of steamers between Manila and the South China coast for twenty-five years.

According to a report from Consul-General George E. Anderson at Hongkong, shipping returns in the Chinese trade for the last five years indicate a permanent change in eastern shipping, chiefly in the rise of Japanese shipping which has been particularly noticed since the Russo-Japanese War.

Theaters—Amusements—Entertainments.

LOS ANGELES THEATER—Spring St., near Fourth. The Home of Variety.
8 New Headline Acts This Afternoon
This Is Him --- He Is Here

Harry Van Fossen, The "Burnt Cork" Wizard of Joy
He's Simply Thirty Minutes of Continuous Laughter
T. Nelson Downs — The King of Koins.
"Celest" — Sensational Wire Artist.
Marie Cheville — Classic and Dramatic Dancer.
Campbell & Yates — In "200 Miles From Broadway."
3 Escardos — Thrilling Bounding Table Acrobats.
3 Imperials — Music, Mirth and Melody.
YOU CAN'T BEAT IT ANYWHERE FOR SUCH PRICES—10c, 20c and 30c. MATINEE EVERY DAY AT 2:30—2 SHOWS EVERY NIGHT AT 7:30 and 9.

BELASCO THEATER—Belasco-Blackwood Co., Props. and Mgrs. Main St., Bet. 3rd and 4th Sts.
THE FOREMOST STOCK COMPANY IN AMERICA
Tonight—Los Angeles & New York—Tonight
Los Angeles at the BELASCO THEATER LEWIS S. STONE and All of the Belasco Company in this Famous Play—THE BIGGEST PLAY IN TOWN.
The Greatest Detective Play Ever Written
Sherlock Holmes
The Most Wonderful Crime Hunter That the World Has Ever Known.
THRILLING—TENSE—SENSATIONAL DRAMATICALLY DARING.
New York at the EMPIRE THEATER WILLIAM GILLETTE and Charles Frohman's Company opens TONIGHT at TWO DOLLARS A SEAT.
Regular Belasco Prices
NIGHTS—25c, 50c AND 75c. MATINEES—25c AND 50c.
NEXT WEEK—Everybody's Favorite, "OLD HEIDELBERG." Seats on sale Today.

Theaters—Amusements—Entertainments.

ORPHEUM THEATER—Both Phones 1447. SPRING ST., Bet. 2nd and 3rd. MATINEE DAILY AT 2:15.
The Standard Orpheum
NEW BILL STARTING MATINEE TODAY.
"YOU'VE SEEN THE REST; NOW SEE THE BEST."
Imperial Russian Dancers
BY SPECIAL PERMISSION OF THE CZAR.
Alexander Volinine, of Moscow
Lydia Lapokawa, of St. Petersburg
Theodor Lapokawa, of St. Petersburg
FELICE MORRIS & CO. — Presenting a whopping funny little skit, "A CALL FOR HELP," full of Mirth and Merriment.
BARRYMORE RANKIN & CO. — With Miss Doris Rankin, and All-Star Cast of Vaudeville, including, "THE WHITE SLAVE."
THREE WHITE KUHNS — Good man singers are always A HIT here. The Kuhns are Superlative.
MLLE. CAMILLE OBER — Delightfully Chic and Daintily Diverting French Chanteuse and Mimic.
GUS ONL... — Genuine ... skill are ... they give.
OLD SOLDIER FIDDLERS — These are Prize Winners, these old Boys in Blue and Sons of Dixie, and Their Fiddling is Wonderful.
FRANK MORRELL — "The California Boy" ... that the Natives flock to ... with the fun dope.
ORPHEUM MOTION PICTURES — THE LATEST.
EVERY NIGHT—10-20-30-75 Cents. MATINEE 2:15 DAILY—10-...

GRAND OPERA HOUSE—Matinees Tomorrow, Sat... Phones—Main 1027—...
NEARLY A HERO IS REALLY A HIT
POSITIVELY ONE WEEK ONLY. SEATS FOR THE GREAT MUSIC, FUN AND GIRL SUCCESS NOW BEING AT THE REGULAR SCALE OF POPULAR MATINEE PRICES.
NEXT WEEK.—First time in Stock, "THE EARL AND THE GIRL." Seats on sale today.

HAMBURGER'S MAJESTIC THEATER—LOS ANGELES' LEADING PLAYHOUSE—OLIVER MOROSCO
Never Before at These Unheard-Of ...
Mrs. WIGGS of the CABBAGE PA...
NIGHTS and SATURDAY MATINEE—25-50-75c, $1. WED...
Beginning Next SUNDAY NIGHT, Dec. 11, DANIEL V. ARTHUR ...
DE WOLF HOPPER — In his Sensational Success, A MATINEE ...
With LOUISE DRESSER and that Dan...
"1000 laughs without a single hitch."—N. Y. Herald.

MOROSCO'S BURBANK THEATER—LOS ANGELES' LEADING STOCK COMPANY
THIS WEEK ONLY — COMEDY WITH A TABASCO TOUCH
AN AMERICAN WIDO...
THE GREATEST DIVORCE SATIRE EVER WRIT...
Every word a grin. Every sentence a smile. Every speech a ... laugh. A curtain from curtain to curtain. Get in on this before ... NIGHTS—25-50-75c. MATINEES, Saturday and Sunday, 25-50c. NEXT WEEK—The Great Dramatic Novelty, "A MESSAGE FROM ...

PANTAGES THEATER—New Car... BROADWAY.
MATINEE TODAY, 2:30—TWICE NIGHTLY, 7 and 9...
Unequalled Vaudeville—American and European ...
Baader-LaVelle Troupe — Aerobatic Comedy Cyclists.
Hamilton Bros — Comedy Acrobats.
Guido Gialdini — Novelty Whistler.
A BIG SHOW COME EARLY
Bigelow You... — "School ..."
Fina... — Singing and ...
Ro... — Novelty ...
NEW MOVING PICTURES.

CAWSTON OSTRICH FARM—SOUTH PASADENA—The Celebrated Farm the Newspapers of America have been describing since 1898.
See The 150 Gigantic Birds—The Largest Incubator in the World. The Factory Making the Famous Cawston Ostrich Plumes.
25c Round Trip, Including Admission
Tickets at Our City Store and P. E. Sy. Depot.
TAKE SOUTH PASADENA CARS ON MAIN STREET.
CAWSTON CITY STORE, 313 SOUTH BROADWAY

SIMPSON AUDITORIUM—THE HOME OF MUSIC.
SECOND EVENT—SECOND SERIES PHILHARMONIC ...
TOMORROW—TUESDAY Eve. Dec. 6 Emilio De Go...
THE EMINENT BARITONE—IN RECITAL.
ONLY CONCERT APPEARANCE HERE—SPECIAL PRICES.
SEAT SALE AT BARTLETT'S. 50c, 75c, $1.00, $1.50 ...

MASON OPERA HOUSE—
WEEK COMMENCING MONDAY, DEC. 12. MATINEE ...
SPECIAL POPULAR LADIES' MAT. WEDNESDAY.
Blanche Walsh in her great... success, The Other W...
"At her best."—San Francisco Chronicle.
"An up-to-date play, an up-to-date company."—San Fra...
REGULAR PRICES—25c to $1.50. SEAT SALE THURSDAY.

LUNA PARK—Cor. Washington and Main Sts. ... TONIGHT—Royal Hungarian Band ... story Ballets—Hyman's Vaudeville Theater (With Lea... 4 acts of vaudeville and 2 reels of pictures)—Temple of ... Open Air Skating Rink—The Dining Venice—Chronicle-Herald ... The Zoo—Refreshments. No Liquors sold on the Grounds.

Timely Special Announcement
LOS ANGELES OSTRICH FARM—Estab. 1906 Opposite Pantages Pavt. All cars ... transfer direct to Farm.
BABY OSTRICHES HATCHED DAILY
Excursion tickets round trip and admission, 25c. WE HAVE ...
Store 324 S. Broadway, Next to Blacks...

Happenings Along Pacific Coast.

CUPID WINS.

PAPA'S CHOICE LEFT AT POST.

Redding Lass Runs Away to Wed Lad of Choice.

Pair on Honeymoon; Father Makes Dire Threats.

Disappointed Sutior Left to Nurse His Wrath.

[BY DIRECT WIRE TO THE TIMES.]

REDDING, Dec. 4.—[Exclusive Dispatch.] Somewhere in Southern California Mr. and Mrs. Charles Gimblin are having their honeymoon while a disgruntled and outwitted father and a much dejected groom-to-have-been are nursing their wrath at Redding, hourly hoping to hear that the youthful couple have been apprehended and placed under arrest. Incidentally, the bride, who is but 15 years of age, and the daughter of Charles Hamilton, has made good her vow that she would not marry a neighbor, her father's choice, a man twenty-five years her senior, who owns a farm adjoining that of Hamilton.

It was reported that the young couple had been placed under arrest at Los Angeles, the husband being charged with child-stealing. They had purchased tickets for the southern city after their marriage at Fresno, but were shrewd enough to leave the train either before reaching their destination or to elude the police after arriving.

The story reads like the well-known plot of the average melodrama. There was the father who wishes his daughter to marry the aged suitor, the youthful lover cast upon her father's ranch and finally a co-conspirator, the brother of the lover accepted by the girl. The brother was arrested, charged with kidnaping in child-stealing, but was released after he had furnished $1000 bail. The brother declares that the young husband has means of his own and is well able to care for himself and bride.

The father declares he will find his daughter and bring her home. He says he will be able to make a case against the young husband, owing to the age of the girl and the circumstances under which they were married.

...KA TRAPPERS SLAIN.

...ller Advices Seem to Confirm Report ...ng Attack by Indians on Whites ...North.

[BY DIRECT WIRE TO THE TIMES.]

...COMA, Dec. 4.—[Exclusive Dispatch.] A cablegram today from Fair... Alaska, gives the names of ...Berry, David Denner, quartz pros... ...s and John Boatman, trapper, as ...of the six men believed to have ...lain by Indians of the Kantishna ...district in the northern foot... ...of the Mount McKinley section. ...names are furnished unofficially ...United States Marshal's office at ...ks. The three others missing and ...d to have been killed are a part... ...Berry and Denner, a partner ...man and an aged pioneer trap... ...ing alone.

McLeod, the trapper who ...Fairbanks yesterday, believes ...engers are enroute to Fair... ...with full reports of the warlike ...ns of the natives. Fairbanks ...are greatly worried for rela... ...d friends in Kantishna district. ...Denner and their companions ...en missing since November 13. ...d camped at the foot of Lake ...mina, sixty miles northwest of ...McKinley. Travelers noticed ...us circumstances about their ...camp and investigated. In ...y Indian village were found ...s of sugar, hardtack and other ...s originally belonging to the ...men. The camp of Boatman ...ner revealed identical circum...

The cabin of the aged trapper ...her part of the same region was ...plundered.

Marshal's office at Fairbanks ...nizing a force of deputies who ...e the trail tomorrow for Mount ...ley.

HELP CUSSING.

...Snohomish Man Says His Dual ...ality Is Responsible for Pro...

...RECT WIRE TO THE TIMES.]

...ETT (Wash.) Dec. 4.—[Exclu...patch.] Armed with the opin... ...ight physicians of standing, ...B. Smith, a Snohomish man, ...ims to possess a dual person... ...which causes him to mingle pro... ...ds with his conversation no ...to whom he may be talking. ...Everett today and announced ...would not leave Snohomish and ...ecute those who caused his ...an effort to make him leave ...ity.

...his neck he wore a massive ...e which he mined himself in ...Montana and which has a value of $75. Backed by the wealth of his relatives in the East, who have millions, Smith says, he proposes to carry the fight through the highest courts of the country.

It was declared by Smith that he is a member of a rich family, and he gets remittances regularly every month from them. He has purchased property at Snohomish and wants to live there, but his strange affliction has aroused so much ill-feeling that some of his friends fear harm may befall him.

PURE MILK CRUSADE HALTED.

Oregon Judge Decides Portland City License Ordinance Will Not Hold Water.

[BY DIRECT WIRE TO THE TIMES.]

PORTLAND (Or.) Dec. 4.—[Exclusive Dispatch.] Portland's fight against impure milk, which has been waged hotly of late, was halted yesterday by a decision in the Circuit Court by Presiding Judge Cleland, in which he declared that the provisions of the city ordinance which requires all local milk dealers to secure a license before engaging in the sale of milk, within the city limits, are illegal.

An injunction was issued in accordance with the decision, restraining the city from making arrests or enforcing the penalty against any dealer for refusing to take out the license.

The invalidity of the licensing provision of the pure milk ordinance is found by the judge in the fact that it requires the dealers to present with their applications, a certificate from the State Dairy and Food Commissioner, giving a "clean bill of health," to the dairies where the milk which they offer for sale is produced and also a certificate from the State Board of Health declaring that the cows which produced the milk are free from tuberculosis.

The judge decided that there is nothing in the State health laws which requires the State officials to issue such certificates, therefore the ordinance makes requirements with which the applicants are unable to comply.

AFTER TRAGEDY'S OWN HEART.

Roseburg, Or., Man Father of Twenty-two Children, and All of Them Living.

[BY DIRECT WIRE TO THE TIMES.]

ROSEBURG (Ore.) Dec. 4.—[Exclusive Dispatch.] The birth of a daughter to the wife of Levi White in this city yesterday, makes Mr. White a father for the twenty-second time.

This is the twelfth birth to the couple. Mr. White's first wife bore him ten children. All the twenty-two children of his two marriages are living.

YOUNG GIRLS FOLLOWED.

MAN ARRESTED IN STOCKTON.

[BY DIRECT WIRE TO THE TIMES.]

STOCKTON, Dec. 4.—[Exclusive Dispatch.] With the clever cunning of a man apparently of unsound mind, Frank Bonner has been causing girls much annoyance. The police have been notified that a man was following girls from 8 to 15 years old, and though they made every effort to get some clue, they had failed to locate the man until today, when Officer Thomas Green arrested Bonner and took him to the police office. The cleverness of the prisoner resulted in little information being secured and he was locked up. The officers tonight are making an effort to connect him with several cases that have been called to their attention of late. A society woman was pursued by a man a few days ago, and she was compelled to run a block to the home of a friend to avoid being injured. Bonner will be held pending a searching investigation.

TO CUT BUTTER BILL.

MAY USE OLEOMARGARINE.

[BY DIRECT WIRE TO THE TIMES.]

TACOMA (Wash.) Dec. 4.—[Exclusive Dispatch.] The State Board of Control desires to buy oleomargarine for the inmates of State institutions and save from $20,000 to $25,000 per year. Before taking this radical step, the board will report the matter to the State Legislature and obtain direct authority. The board says oleomargarine is highly satisfactory as food; that it is used in many eastern State institutions, and that it means large saving to the tax payers. For 78,000 pounds of butter used during the last two years, the State paid $27,500. The board believes oleomargarine can be purchased, for half that amount.

The amount needed during the next two years will be much greater and will steadily increase. The institutions concerned are the Walla Walla prison, Steilacoom and Medical Lake Asylums, the reformatories at Chehalis and Monroe, the School for Defective Youth and probably two homes for veterans.

OREGON "COMES BACK."

FAMOUS WARSHIP REPAIRED.

[BY DIRECT WIRE TO THE TIMES.]

SEATTLE (Wash.) Dec. 4.—[Exclusive Dispatch.] The old battleship Oregon has "come back." After five years of silence, during which time she has rested at anchor out of commission at Bremerton navy yards, the siren voice of the famous old sea fighter was heard again yesterday afternoon.

Boilers and machinery of the big fighting machine were tested and found worthy and she will be ready for a frolic or a fray by March 1, 1911.

Repairs on the cruisers Milwaukee and St. Louis will begin in a short time. The overhauling of these vessels will cost $100,000 and this work and repairs on the Galveston, Chattanooga, Charleston, Pennsylvania and Colorado will mean steady employment for a large force of workmen for more than a year.

HOPE TO SAVE STEAMSHIP.

If Weather Conditions Remain Fair, Wrecked Northwestern Can Be Floated.

[ASSOCIATED PRESS NIGHT REPORT.]

SEATTLE, Dec. 4.—With fair weather conditions the steamship Northwestern, ashore since Friday morning at False Bay, on the west coast of San Juan Island, can be floated in about five days. This was the statement made today by R. R. Pierson, superintendent of the Alaska Steamship Company, who has been standing by the wreck since Friday night.

"Already a large force of men are at work, with the salvage steamer standing by, to get the ship into shape for floating," said Mr. Pierson.

"An excellent opportunity is offered for floating her if the weather conditions are at all reasonable while the work is in progress.

"She lies in an exposed position and is open to all southeast and southwest weather. She is square head-on to the beach. The wind was blowing strong last night, but this morning seemed to calm and the men were greatly cheered in their work.

"The damage is all from the forward portion of the fore hatch forward, and the entire bow astern off. The salvage tug made five attempts to get to her, but all failed, and this had not been accomplished when we left."

SCHOOLGIRLS UPHOLD RIGHTS.

Trouble Results When Stockton Principal Attempts to Dictate the Style of Hairdressing.

[BY DIRECT WIRE TO THE TIMES.]

STOCKTON (Cal.) Dec. 4.—[Exclusive Dispatch.] Artificial curls and the arrangement of hair by girl students of the High School has created a controversy that bids fair to exceed anything of the kind ever known in school circles. It is also said hobble skirts have been frowned upon but as yet no edict has been issued against them.

When Principal Ansel Williams requested two students to leave the classroom and rearrange their hair by eliminating their false curls, there was great excitement. One girl defied the new rule, was sent home and the trouble immediately increased. Her father protested and today there was a report that a committee will appear before the Board of Education and protest against the principal or teachers dictating the kind of dress or arrangements of hair of girls.

The girl students declare it may be necessary to form a union for protection against the new reform orders.

M'KINLEY GETS PLUM.

Congressman Will Become Assistant Postmaster-General on Expiration of His Term.

[BY DIRECT WIRE TO THE TIMES.]

SACRAMENTO, Dec. 4.—[Exclusive Dispatch.] Duncan E. McKinley, Congressman of the Second California District, will be appointed assistant postmaster general upon the expiration of his term as Representative next March.

Mr. McKinley said by long distance telephone tonight from his home at Santa Rosa that he had been offered the place by President Taft several weeks ago and that he had decided to accept. McKinley will have charge of the Registry Bureau, among others.

Congressman McKinley is serving his third term and was defeated for a renomination last summer by William Kent, a Lincoln-Roosevelt league millionaire, who spent money with a lavish hand in the campaign.

Being a poor man, McKinley was unable to keep up with the pace set by his opponent, who had the backing of the Democratic papers of the district as well as some in his own party.

STUDENT AT FOUR-SCORE.

Aged Physician Enrolls at University of Washington to Study Anti-Toxins.

[BY DIRECT WIRE TO THE TIMES.]

SEATTLE, (Wash.) Dec. 4.—[Exclusive Dispatch.] When it comes to a competition for aged students, Washington University lays claim to a world's record. It has enrolled in the chemistry department a seeker after learning who was 80 years old last August. This venerable collegian is J. P. Fraser, and he is conducting researches in the physicological chemistry.

At the other end of the scale Washington has five students whose combined ages would only equal that of the old man who labors.

Frazier, who is a retired physician, is studying antitoxins. Whether he is trying to perfect some anti-toxin long known to the medical profession or believes himself on the track of a cure for a disease that now baffles the medical profession, can only be conjectured.

TAXI RUNS DOWN LABORER.

San Francisco Man Badly Hurt, While Chauffeur Speeds Up and Disappears.

[BY DIRECT WIRE TO THE TIMES.]

SAN FRANCISCO, Dec. 4.—[Exclusive Dispatch.] As he attempted to cross Market street at Sixth, early this morning, Warren Waugh, a laborer, was run down by a taxicab and dragged several yards. As soon as he could get clear of his victim, the chauffeur speeded up and disappeared.

A patrolman reached the scene shortly afterward and had Waugh sent to the hospital, where it was discovered he had a sprained knee and lacerations on head and face.

The police made no arrest, though Waugh declared the taxicab was numbered "11" and there is only one company numbering its machines on the side, as Waugh says the cab that ran him down was numbered.

FREAK BILL HURTS INSURANCE.

Oregon Companies Raise Rates Because of Legislation Passed by Union Labor.

[BY DIRECT WIRE TO THE TIMES.]

PORTLAND (Or.) Dec. 4.—[Exclusive Dispatch.] So nervous are the indemnity insurance companies over the Employers' Liability Law, passed under the initiative at the recent November election, that those which have not ordered agents to cease writing policies in Oregon have directed the use of the old rate sheet, which makes the rate three and four times higher than that used before the law was adopted by the voters. Meanwhile the companies have been provided with copies of the law and will hold a consultation before deciding on a new rate.

The new law, providing that a verdict may be given in civil cases by three-fourths of the jury, scares the insurance companies even more than does the liability bill, which is most drastic.

TO REPUTE MARTIN.

...LIPPINE OFFICERS ARRIVE TO ...DENY CHARGES OF LAND FRAUDS.

[ASSOCIATED PRESS NIGHT REPORT.]

...FRANCISCO, Dec. 4.—Six offi... of the Philippines, who are on ... way to Washington to testify ...e Congressional Committee re... ...charges made by Representa... ...n A. Martin of Colorado, in ...on with the administration of ...rs in the islands, arrived here ...the liner Manchuria.

...C. Worcester, secretary of the ...e Commission, is at the head ...party. Other members are ...F. Carpenter, executive secre... ...eries H. Sleeper, director of ...acio Villamor, attorney-gen... ...afael Del Pan, member of ...Commission, and Carl W. Rhe... ...ector of friar lands. Benito ...and Manuel Quezon, resident ...mers of the Philippines in ...tion, and four clerks in the ...ies accompany the officials.

...harges made by Mr. Martin ...ed before the House on June ...year. Specific allegations ...covering a long list of sup... ...larities in the handling of ...ands. Secretary Worcester ...general and specific denial of ...ions.

...the exception of short periods ...the United States on leave, ...in the government serv... ...Philippines continuously ...ch 6, 1900. The chief resulting ...ch I possess in such reputa... ...official acts have earned for ...complished by such an attack as that made by Representative Martin can never wholly be outdone. His speech was delivered upon the floor of the House of Representatives of the United States, a forum which is not open to me. Five weeks elapsed before I saw a copy of it. Circumstances conspired to delay my reply which, under any circumstances, will attract less public notice than did the original charges. It is, unfortunately, true that the public is often more interested in the charges than in their refutation. Then, the privileged character of Representative Martin's remarks prevents my seeking in the courts compensation for the injury done by reputation by his false and libelous charges.

"This opportunity to face an investigating committee is welcomed by every Philippine official concerned."

Supplementing an exhaustive statement of the cases of the accused officials, in which reports of those connected with the matter are set forth and which has been published by the Manila Bureau of Printing, Secretary Worcester makes the following statement:

"Mr. Martin, by the misinterpretation of passages in official reports which suited his purposes by the suppression of passages which, if quoted, would have made his contentions ridiculous, has succeeded in presenting an utterly misleading picture.

"His charge that any relative of mine has bought or leased any friar

The Most Sensational Men's Clothing Sale

The Highest Grade Clothing Ever Manufactured.

A $1,000,000 Bankruptcy in the Clothing Business.

When the news was telegraphed throughout the world that the Ely Meyer and M. C. Simon Co., of Rochester, N.Y., had been forced into bankruptcy, with liabilities of about one million dollars, the general public outside of the clothiers and men's haberdashers little realized the importance of this news. This firm was conceded by all to be the one manufacturer in the world who manufactured exclusively fine clothing—clothing that ranked as much finer than the SO-CALLED HIGH-GRADE CLOTHING as a Howard watch outclasses all other so-called fine American movements. In fact this firm had no competitors. When this firm was forced into bankruptcy it also caused the bankruptcy of the Galloway Co., 329 S. Spring St., of this city—which firm dealt almost exclusively in the Ely Meyer and M. C. Simon clothing. The Galloway stock was ordered sold by the Bankruptcy Court of Southern California at about 55 cents on the $1, and this entire line of high grade clothing and the extra fine lines of men's furnishings are now on sale at the old stand of the Galloway Shop, 329 So. Spring St. You can now buy the best at less than the cheap grades usually sell for. This is also an opportune time for the holiday shopper.

...pointed to prepare a bill to be introduced in the Legislature providing a scale of compensation for injuries. This measure is to co-operate with the liability bill and in no way nullify the latter.

One labor union of Oregon drafted the law, which was passed. It is pronounced by impartial experts to be wholly unfair to employers, providing as it does, for heavy damages and penalties in all personal injury cases.

PHILANTHROPIC.

WAS BIG GIVER TO THE CHURCH.

CUDAHY INCOME LONG DEVOTED TO CHARITIES.

Examination of Will Shows Fortune of $20,000,000, Much of Which Will Go Toward Benevolent Enterprises—Protestants and Catholics Both Profit.

[BY DIRECT WIRE TO THE TIMES.]

CHICAGO, Dec. 4.—[Exclusive Dispatch.] Examination of the estate of the late Michael Cudahy disclosed the fact yesterday that church and philanthropic enterprises have been receiving virtually all of his vast income for the last three years.

Attorney Noble B. Judah, counsel for the estate, and the late packer's sons and brothers, now are busily engaged trying to place a value on the estate. Despite has many benefactions, there are now strong indications that he left nearly $20,000,000.

Much of this money still goes to charity by the terms of the will, but the exact proportion will not be known until next Saturday. Mr. Cudahy had the reputation of being the most secretive business man in the world. His investments cover the four corners of America.

The will was drawn fifteen years ago, but underwent certain changes this year. Even in previous years two codicils were added. While Mr. Cudahy was a devout Catholic and was known to have given $100,000 and $50,000 gifts at a time to institutions of that church, his accounts show that his gifts to Protestant churches also totaled a big sum. The total amount of his benefactions will probably never be known.

SLUM WORKER GETS DIVORCE.

Dr. Adelaide Wallerstein of New York Separates from Husband on Infidelity Grounds.

[BY DIRECT WIRE TO THE TIMES.]

NEW YORK, Dec. 4.—[Exclusive Dispatch.] That Dr. Adelaide Wallerstein, the prominent clubwoman who was the leading figure in the establishment of an East Side clinic for children some years ago, and well-known in charitable circles, obtained an interlocutory decree of divorce from her husband, Henry Wallerstein, over a month ago, became known today. An unknown woman was named in the proceedings.

It is understood that no alimony was asked in the case, since Dr. Wallerstein is an independently wealthy woman, only the costs of the matter being put up to the defendant.

Dr. Adelaide Wallerstein received much newspaper attention several years ago, when, deciding to give up society life with its pleasures and luxuries, to take up charitable work in the slums, she entered the women's law school of New York University and later the New York Medical University in order that she might be better fitted for labor on the East Side.

THEIR HOME BURNS.

Fire of unknown origin destroyed the one-story frame house at No. 1625 Long Beach avenue about 11 o'clock last night, causing a loss of $1000 on the building and $300 on the contents. The owner is J. Mergs. The occupants had gone to the shore for the night, and the fire department was unable to obtain their names.

TO Arrowhead Springs, fine auto road. Go today.

EUGEN D'ALBERT
The Greatest Musician of Living Pianists
uses the
Knabe

THE artistic supremacy of THE KNABE PIANO is born of its capacity for interpreting the musical ideals of great composers; and players with rare subtlety.
This artistic supremacy may be traced through three generations to the creative genius of the founder of The House of Knabe, whose lofty conception of worthy musical expression continues an impetus to the maintenance of that standard of perfection which makes THE KNABE THE WORLD'S BEST PIANO.

Sold Exclusively By
THE FITZGERALD COMPANY

$100.00 Will be paid for best
PLANS for SAVING

We believe that the best plans for saving are those which provide a given percentage to be saved out of the salary envelope every pay day. We know from our wide experience, that hundreds of such plans are being used in Los Angeles today with great success. It has occured to us that if we could gather together 50 of the best of these plans in book form they would be of great service and help to thousands of people who desire to begin systematic saving, but don't know just how to begin. In order to obtain the desired information we offer the following cash prizes for the Best Plans for Saving.

1st Prize . . . $25.00 Cash
2nd " . . . $15.00 "
3rd " . . . $10.00 "
4th " . . . $5.00 "
And 45 Prizes of $1 Each

Every person who saves money, no matter how much or how little, by plan or system, can enter this contest. You do not have to be a depositor in this bank in order to participate. Just tell us your particular method of saving—that's all.

If you save 5c a day, 25c a week, $1 a month or $20 or more a month simply write and tell us how you do it. The plan is the principal thing—the best plans will get the prizes. The contest will close on January 31st, 1911. All manuscripts should be written on one side of the paper and should not be more than 150 words each. Send all plans to the address below with the envelope marked "Contest Manager."

This plan is followed by one of our depositors—it may help you in writing yours—

"I live 8 blocks from my place of business. My salary is small and 'every nickel counts.' I used to ride on the cars every morning and evening, but now I walk, and save 10 cents every day (I work on Sundays). But before I start out every morning I put 40 cents in a small toy bank—in this way I am sure not to overlook saving my daily dime. Then at the end of every month, I place the total amount saved—about $3—in the Los Angeles Trust & Savings Bank, where it earns 4 per cent. interest. At the end of 10 years, under this plan, I figure I shall have saved about $445, including the interest."

LOS ANGELES TRUST AND SAVINGS BANK
Central Building Sixth & Main Streets Los Angeles

118 SOUTH BROADWAY
We are now in our Elegant New Building
Ready for Business
Printing, Bookbinding
Engraving and Electrotyping
Times-Mirror Printing and Binding House
118 SOUTH BROADWAY

Depend on Jevne's for Xmas table supplies.

JEVNE'S
"Where Prices Are Lowest For Safe Quality"
Gift Suggestions From Jevne's

If you believe in giving practical things that are sure of the utmost appreciation—don't attempt to plan your gifts without first visiting Jevne's. Here, you will find scores of such givable things as

—COFFEE PERCOLATORS—which we have in all the well-known and reliable makes priced from $3.50 to $7.25.

—COFFEE MACHINES—with alcohol lamps—priced from $7.50 to $11.50.

CHAFING DISHES—in nickel or copper—plain designs, yet substantial, $4.50 each. Same style, yet heavier—$5.50 each. More elaborate and artistic designs—in nickel or copper, $7.00 to $30.00.

Try a gallon of our new New York State sweet cider. 35c

HOME 10681 TWO STORES
H. JEVNE CO. BROADWAY 4900
COR. SIXTH & BROADWAY
208-10 SO. SPRING STREET

Dennis O'Brien
THE IRISH TAILOR KNOWS HIS BUSINESS
Opposite Orpheum
222 So. Spring St.

MULLEN & BLUETT CLOTHING CO.
Corner Broadway and Sixth Sts
THE QUALITY STORE

Don't let the Cold Days catch you without Fuel
Get Some Carbon Briquets
L. A. Gas & Electric Corp.
645 South Hill Street

Wood Bros.
MEN'S CLOTHES
343 South Spring

The House of Satisfaction
"Exclusive Ladies' Tailoring"
S. GOLDBERG, Proprietor
We do not claim to give you a garment worth $100 or $125 for $37.50, but we will give you a garment worth $25 more than we ask here or in any other reliable place.
720 So. Broadway, Second Floor

THE D. P. FLORY CO. (INC.)
Successors to
L. A. HAY STORAGE CO.
Office and Warehouses
1670 E. SEVENTH ST.
Los Angeles, Cal.
Main 1298; Home 10959.

PAINLESS PARKER
PAINLESS DENTISTRY
ABSOLUTELY

REMOVAL SALE PIANOS
GEO. J. BIRKEL COMPANY
Steinway, Cecilian and Victor Dealers
345-347 SOUTH SPRING STREET

BRENT'S
712-714-716-718 SO. MAIN ST.
THE GREAT CREDIT HOUSE.
Real Spot Cash Prices.
EVERYTHING FOR THE HOME.

Mrs. Eddy "in Error" Week; Doctor Says Pneumonia.

BIOGRAPHICAL.

VARIED LIFE OF MRS. EDDY.

Christian Science Started by Accident Called Fatal.

Leader of Church Was Always Deeply Religious.

Biblical Story of Healing of Palsy Was Revelation.

The life of Mrs. Mary Baker Glover Eddy divides itself into two entirely distinct and widely dissimilar parts—the forty-five first years, during which she was merely a private individual of studious mind, and the remaining years since 1866, during which she was the founder and leader of a church now numbering hundreds of thousands of adherents.

Mrs. Eddy, always deeply religious and with a highly-educated intellect which concerned itself with questions of Christian doctrine, with metaphysics, with matter relating to the nature of man and his soul, had equipped herself thoroughly to come forward as the founder of a new belief. As a private student she had prepared herself to be a public leader, although up to 1866 she had not received the final impetus which determined her to give to the world creeds she had held prior to that year in less positive fashion.

For many years Mrs. Eddy had been seeking the connection between physical distress and mental view point. She had read large numbers of abstruse works bearing generally upon the subject and had given twenty years of thought to it. She had formed no idea, however, of doing anything further than being a mere student of the subjects which interested her, until 1866. In last year came the turning point of her life, to which is due directly the formulation of the Christian Science theory.

ACCIDENT DEVELOPS THEORIES.

It was in this year that Mrs. Eddy, then the widow of Col. George W. Glover of Charleston, S. C., met with a severe accident at Salem, Mass., where she was living. This accident was the cause which resulted in final formulation of the present doctrine of Christian Science.

Mrs. Eddy was walking along the street on a slippery winter's day, when she fell. She fell with great force, striking her head against the curbstone. Bystanders picked her up unconscious, and she was immediately removed to her home and waited upon by the best physicians available. They declared that she could not possibly survive her injuries, and that she would not live more than three days at the maximum.

According to Mrs. Eddy's own description of this episode she heard, within a few hours after the accident and when she had regained consciousness, voices which seemed to speak to her through space. They made her lift her heart to God and to think of Him and His works. Mrs. Eddy thereupon asked her family to leave the room. Left alone, she picked up her Bible, which opened at the second verse of the ninth chapter of Matthew, describing the healing of the palsied man.

"The truth which set that man free, I saw," wrote Mrs. Eddy of this occurrence. "The power which healed him strength, I felt. The life divine which healed the sick of palsy restored me and I rose from that bed of pain healed and free."

Within twenty-four hours after the accident Mrs. Eddy has always said she got up from her bed, in perfect health, and walked into an adjoining room, where her friends were assembled. They cried out when they saw her, thinking that she had died and that they beheld an apparition.

CREED IS CONCEIVED.

From that instant Mrs. Eddy conceived of the formulation of a creed or belief which would teach what she thought had been revealed to her.

"During twenty years prior to my discovery," she said afterward, "I had been trying to trace all physical effects to a mental cause, and then I suddenly gained the scientific certainty that all causation was mind and every effect a mental phenomenon. Later I found the miracle that had been wrought in my own case in perfect accord with the divine law. I had learned that thought must be spiritualized in order to apprehend spirit. It must become honest, unselfish and pure in order to have the least understanding of God in divine science. The first must become last. Our reliance upon material things must be transferred to a perception of and dependence on spiritual things. For spirit to be supreme in our affections it must be supreme in our affections and we must be clad with divine power. I had learned that mind reconstructed the body, and that nothing else could. All science is a revelation."

FORMS FIRST CLASS.

From this day in 1866 that she won back her life from death through her spiritual force, Mrs. Eddy lost her individuality as a mere private woman. She became the founder of a church, the leader of a cause, the writer of books which have sold into the hundreds of thousands. In 1867 she formed her first class in Christian science, and four years later she commenced writing the book which attracted general attention to her and her creed not only in the United States but throughout the civilized world. This work was "Science and Health, With Key to the Scriptures," which appeared in 1875, and which immediately became the textbook on which all Christian Science teachings are founded.

"Christian Science," Mrs. Eddy said, "begins with the first commandment of the Hebrew decalogue. 'Thou shalt have no other gods before me.' It goes on in perfect unity with Christ's sermon on the mount, and in that age, as in this, it culminates in the revelation of St. John, who, while on earth and in the flesh like ourselves, beheld 'a new heaven and a new earth,' the spiritual universe, whereof Christian Science now bears testimony."

Mrs. Eddy used to explain that Christian Science departs from other denominations only in mere spirituality. "In her system of therapeutics," wrote one of her followers, with her approval, she classified disease as mental in the sense that, while disease is indeed real and painful, as long as mind assents in it, yet through a sufficient understanding and realization of the all-presence and all-power of the Divine Mind. And the fact that it can be overcome through mind alone, as thousands of Christian Scientists are daily demonstrating, is the evidence of its mental origin."

SPREAD OF CHRISTIAN SCIENCE.

Gradually, very slowly, in the face of widespread ridicule—which still attaches in large measure to the Christian Science movement—Mrs. Eddy gained adherents to her cause. In 1867, less than twelve months after the accident, she received her first pupil. Not long afterward were brought together the eight original followers of Christian Science, from whose association the creed has spread to its present proportions. According to Daniel B. Spofford, one of the eight, the members of the pioneer class were Mr. Spofford himself, Mrs. Miranda Rice, George Allen, Dorcas B. Rawson, Asa F. Macdonald, George W. Barry, Elizabeth M. Newhall and S. P. Bancroft.

Meetings were held under the leadership of Mrs. Eddy, her students became imbued with her ideas and Christian Science began to take rank as a distinct creed.

Until 1875, when her text-book appeared, the movement was comparatively insignificant, but "Science and Health" gave an immediate impetus to the doctrines of Mrs. Eddy. From that time the belief spread with a considerable degree of speed and today it is estimated that the Christian Science church has something like 700,000 followers throughout the world. In the United States the Scientists claim that more than 900 churches exist, although statistics compiled from other sources show only 401. The number of ministers is fixed at 1222 by authorities outside the church, while the number of communicants is put at 68,622 for the United States. These figures are declared by Christian Scientists to be greatly underestimated.

GENEROUS TO NEEDY.

It is at any rate certain that large sums of money have been contributed to the Science movement by wealthy persons from the Atlantic to the Pacific, who have been brought to a belief in Mrs. Eddy's teachings through the miraculous cures of disease. It is estimated that Mrs. Eddy had at least $15,000,000 invested. Her yearly income has been placed at sums ranging from $200,000 to $1,000,000, derived from sales of her works and from donations to the Science movement. Mrs. Eddy, however, is declared to have been a very generous woman, and to have given away tens of thousands annually for charity and for the advancement of Christian Science. Her gifts were by no means confined to Science bodies.

It was not until April, 1870, that the first Christian Science church was founded, although the first Christian Scientist Association was formed on July 4, 1876. The first church had twenty-six members at foundation. Six months later a charter was obtained and Mrs. Eddy was ordained the preacher. She drew many auditors and obtained many adherents by her magnetism, force, powers of oratory and the earnestness with which she enunciated her creed.

In 1881 Mrs. Eddy founded the Massachusetts Metaphysical College in Boston, given up to the teaching of Christian Science. This institution was an undisputed success and an income of $40,000 was obtained from it. Hundreds of students attended it, both from American countries and from Europe, and from its foundations the Christian Science movement gathered great headway. At the very zenith of its prosperity in 1889 it was closed by Mrs. Eddy, who declared that she felt it essential to the deeper foundation of her religious work to retire from active contact with the world and to give herself up to reflection, further setting forth of her doctrines in writing and to helping by correspondence and advice the cause of Christian Science throughout the world.

TENETS OF THE BELIEF.

The following are the tenets of Christian Science, to which all churches of the denomination subscribe:

1. As adherents of truth, we take the Scripture for our guide to eternal life.

2. We acknowledge and adore one supreme God. We acknowledge His son, and the Holy Ghost, and man as the divine image and likeness.

3. We acknowledge God's forgiveness of sin in the destruction of sin, and that sin and suffering are not eternal.

4. We acknowledge the atonement as the efficacy and evidence of divine love, of man's unity with God, and the great merits of the way-shower, Christ Jesus.

5. We acknowledge the way of salvation, which He demonstrated, to be the power of truth over all error, sin, sickness and death; and the resurrection of human faith and understanding to seize the great possibilities and living energies of divine life.

6. We solemnly promise to strive, watch and pray for that mind to be in us which was also in Christ Jesus, to love one another, and to be meek, merciful, just and pure.

SAW GREAT FUTURE.

A few years ago, when Mrs. Eddy was asked what she thought the future had in prospect for Christian Science, she replied that in less than fifty years her discovery would be the dominant religious belief of the world, and that its disciples would number far more than those of any other denomination.

From the foundation of the first church Mrs. Eddy became the "Mother," as she has always been called by Christian Scientists since, sometimes the "Mother of Christian Science," sometimes the "Mother of the Church," but usually, most often and most lovingly, simply "Mother." The influence exercised by Mrs. Eddy over her followers was always remarkable, her magnetism, quick wit and power of intellect making her a woman who seemed by nature to have been formed to lead.

It was on July 16, 1821, that Mrs. Eddy was born in a farmhouse in the little hamlet of Bow, New Hampshire, about seven miles from Concord. She was the daughter of Mark and Abigail B. Baker, and on her mother's side had many famous ancestors. Among them were Gen. John MacNeil, who fought at Lundy's Lane; Gen. Henry Knox, a revolutionary hero; Capt. John Lovewell, famous as an Indian fighter, and Sir John MacNeil, a British Ambassador to Persia.

HER EARLY LIFE QUIET.

Her parents were well-to-do and cultured people, and her early training was exceptionally careful. At 10 years of age she was studying abstruse metaphysical problems that puzzled her father, and at 12, after disputing on doctrinal points of foreordination and predestination, was admitted into the Congregational Church, in which body she remained a devoted member till she organized her own sect.

In 1843 she was married to Col. Glover, who, however, died the following year. Prior to 1866 Mrs. Eddy's life was quiet and uneventful, most of her time being devoted to contemplation and to studying the metaphysical subjects in which she was interested. The retirement and quiet of the first forty-five years of her life were in marked contrast to the publicity and duties of the years since 1866.

In 1877 she married Dr. Asa Gilbert Eddy of Salem, Mass., a physician who had been won over to her teachings, and immediately after the marriage her husband placed a sign on his door with the words, "Christian Scientist" upon it. In 1882, the year after the founding of the metaphysical college, Dr. Eddy died. Six months later Mrs. Eddy legally adopted Dr. Ebenezer Foster, a young physician who has graduated at the Hahnemann Medical College of Philadelphia, and who had been drawn into sympathy with her teachings.

ERECT IMPOSING CHURCH.

In 1894 her followers presented Mrs. Eddy with a superb testimonial, when they erected in Boston, at a cost of over $200,000, "The Church of Christ, Scientist." It is one of the most imposing and beautiful places of worship in this country, and contains a suite of rooms for the exclusive use of the founder of the sect, furnished in magnificent fashion and done in oxydized silver, the most costly colored marbles and stained glass. In 1895 she was made pastor emeritus.

Mrs. Eddy was the author of a great number of books pertaining to Christian Science, the principal of which, in addition to the famous denominational textbook already referred to, were "Retrospection and Introspection," "Unity of Good and Unreality of Evil," "People's Idea of God," "Christian Healing," "Rudimental Divine Science," "Pulpit and Press" and "Christian Science Versus Pantheism." In addition to her work as an author she established in 1883 the Christian Science Journal, a monthly magazine devoted to Christian Science topics, and was for several years its proprietor and editor. Mrs. Eddy was a member of the Boston Society for the Prevention of Cruelty to Children, the Victoria Institute for the Prevention of Vice, New York; the Victoria Institute of London, and a life member of the Daughters of the American Revolution.

Of late years Mrs. Eddy had lived altogether at her fine home, Pleasant View, at Concord, N. H. Besides this house Mrs. Eddy owned an imposing residence on Commonwealth avenue, Boston, and a country place at Roslindale, just outside of the city limits.

DEATH STORY QUIETED.

The last occasion in her life on which Mrs. Eddy figured actively in the public eye was in October, 1906, when she received several representatives from New York and Boston newspapers at her home in Concord. Stories had got into circulation to the effect that Mrs. Eddy had died months before that time and that another woman, who looked something like the Christian Science leader, was taking Mrs. Eddy's place in the daily drive through the streets of Concord always made by Mrs. Eddy. It was declared that for some time Mrs. Eddy's carriage had been driven daily with an occupant other than Mrs. Eddy, it being sought by this method to prove Mrs. Eddy alive and in good health. The consequence of the circulation of the stories was that a brief interview was arranged between the newspaper men and Mrs. Eddy.

The interviewers saw Mrs. Eddy for less than a minute, only having opportunity to ask her three questions. She appeared to be exceedingly weak, and it was with difficulty she was able to keep up for the few seconds that the newspaper men were in the room. She declared that she had "no physician but God," that she was in "perfect health" and that she took a daily drive.

VISION AND DOCTRINE OF MARY BAKER EDDY.

BY HENRY CHRISTEEN WARNACK

As the message of President Taft to the United States Congress flashed over the telegraph wires Sunday morning between 9 and 10 o'clock, an operator at Brookline, Mass., interrupted the long dispatch to announce the death of Mrs. Mary Baker G. Eddy, founder of the Christian Science Church. For a moment the commanding voice of the first man in America was hushed that the world might know of the passing of one of its most notable women.

The tens of thousands on whose ears this message of sorrow would fall with the poignance of a personal grief were slow to be made acquainted with the fact that the soul of their leader no longer abode in its temple of clay.

Although Mrs. Eddy laid aside the last vestige of materiality at 10:45 o'clock Saturday night no church of the faith she had announced was apprised of her passing until 11 o'clock yesterday morning, when the Brookline message was read from the rostrum of the "mother" church at Boston. Telegrams were then sent to Christian Science readers and committees on publication in all cities of the world.

When services were conducted in the seven Christian churches of Los Angeles yesterday morning the news had not yet been received by any of their members, but an announcement of the fact was made in all of these churches last night.

To teach humanity a metaphysics which exchanges the objects of sense for the ideas of soul was the mission of Mrs. Eddy. She was happy in expressing her message with a clarity and a strength which challenged the attention and commanded the respect of the world.

From her first public utterance she struck deep at the conclusions of previous philosophy and her attitude toward the material and the spiritual admitted of no compromise. To her vision, matter was always error, and mind always truth. In her conception metaphysics resolved all things into thought and for her the idea alone contained any reality. Thus she spiritualized all consciousness to where the objects of what seems to the world materiality, were swallowed up into what was to her the perception of soul. She hypothesized pure mind and all things in that mind became good and eternal. The testimony of the senses she declared to be neither absolute nor divine, and these she laid aside for the vision of spirit, wherein all facts are forever harmonised.

Mrs. Eddy was 85 years of age when first she became aware of that vision which she afterward followed to a conclusion which marked her career as notable among the great ones of the earth.

Interesting indeed would it be to possess an intimate insight into those first early experiences of the great metaphysician. Did her new consciousness dawn upon her faintly, as gleams the first star of evening? Did it steal over her wondering brain as softly as twilight comes and goes? Were its first intimations full of the charm and the glory of the red dawn, as breaks the light in the East? Or did it, perhaps, burst suddenly upon her amazed being with the force which blinded Paul?

There is a consciousness forever resting just beyond the horizon of man's mentality, of which the great are now and then aware. Even as Moses tipped the mountain top and bent his yearning gaze through purple mists to where the valley of God's promise lay, so are there those among the prophets of the earth whose feet sometimes ascend the Lord's high hills and who return with torchlights in their hands. The Bible says of one: "the common people heard Him gladly, and it may be that these torch-bearing ones have somewhere touched the mount of His ascension. Whatever the mystery of this step may be, certain it is that it has become natural to a few great souls and taking it has changed the world for them. They have found a deep communion and an everlasting feast, and straightway they have spread a banquet for the world.

Of some such initiation Mary Baker G. Eddy seems to have been. At 45, she had touched the keystone of life, and it had opened for her the mystic portals of the kingdom. Thus, clothed with the purple and the fine linen of the high initiates, she turned to minister to men. Whether this be the baptism of the spirit of Divinity, whether it be the influx of impelling and controlling force which finds a deep sector in one bright form in which to pour its mighty power, or whether it be a great and yearning consciousness which seeks to enter all and yet is seldom blest to find an instrument so rare and fine to tally its vibrations, the fact remains unchanged that Life, or God or any term men use to speak of the Infinite, entered the heart and brain of this one woman, after the rank and order of earth's greatest kind, and she became the cornerstone of a new and growing faith.

"Human philosophy," said Mrs. Eddy, "has made God man-like. Christian Science makes man God-like." Her sentences, pointed with clarity and force, and every word of her enunciation was but to emphasize what she conceived to be the divinity of mind.

Not rashly was her proclamation made. Although she felt herself grounded in her knowledge and belief as early as 1866, it was not until 1875 that her book of "Science and Health, with Key to the Scriptures," was printed, and it was not until 1879 that her first church was organized.

Unquestionably many criticisms might be offered against the text book which she gave to her church. Unquestionably, too, some of her later works, particularly her "Unity of God" are written out of a riper wisdom and with greater purity and strength. And yet the work is fairly clear and has succeeded in sounding the call to an army eager to respond.

Perhaps nothing better expresses her intentions in the book than the first paragraph of its preface which says, "To these humbling on the sustaining Infinite, today is big with blessings. The wakeful shepherd beholds the first faint morning beams, ere cometh the full radiance of a risen day. So shone the pale star to the prophet-shepherds; yet it traversed the night and came where, in cradled obscurity, lay the young child who should redeem mortals and make plain to human understanding the way of salvation. Now, across a night of error dawn the morning beams, and shines the guiding star of truth. The wise men are led to behold and follow the day star of divine science, lighting the way to eternal harmony."

Upon harmony she insists always, declaring for an end of the physical sensation which produces an ecstacy of an emotion that is material and demanding those who sought her consciousness a divinity of being redacted by man.

"To understand God," she declared, "is the work of eternity, and demands absolute consecration of thought and of energy. What we most need is the prayer of fervent desire for growth and grace, expressed in patience, meekness, love and good deeds. Audible prayer can never do the works of spiritual understanding."

These are practical words which might well be applied by those of any faith. In fact throughout her work are many statements not exceptional to those of any creed. For instance, here is a statement upon which surely all men must be agreed. "Sorrow for wrongdoing is but one step toward reform and the very easiest step. The next and great step required by wisdom is the test of our sincerity, namely reformation. To this end we are placed under the stress of circumstances."

Somewhat in this connection Mrs. Eddy has said, that the only civil sentence which Jesus Christ ever had for error was "Get thee behind me, Satan." Again, she remarks, "Seeking is not sufficient. It is striving which enables us to enter. Spiritual attainments open the door to a higher understanding of the divine life." It is perhaps here that the intellect is invited by Mrs. Eddy to take the first step toward her peculiar faith. For, in her opinion, to quote in her own words, "If the disciple is advancing spiritually, he constantly turns away from a material sense and looks toward the imperishable things of Spirit. Being in sympathy with matter, the worldly man is at the beck and call of error." She felt that Jesus in all His words and deeds repeated, "Let not the flesh but the Spirit be represented in me."

In another place in her work she states somewhat the crux of her doctrine when she says, "In one sense God is identical with nature, but this nature is spiritual and not expressed in matter. God is natural and good and is represented only by the idea of goodness; with evil should be regarded as unnatural because it is opposed to the nature of Spirit."

It was because she conceived health to be not a condition of matter but of mind that Mrs. Eddy believed in healing. In her vision no man is sick or error can be sick, but he is well even though the senses say he is sick because he is well in Christian Science, wherein health is the only reality.

Perhaps even greater than this constant insistence upon health as the only normality is the appeal of Mrs. Eddy's postulation of immortality. It has been the glory of life for every person who has reached a high pinnacle of understanding that they have each been able to consider man as unborn and as undying.

While Mrs. Eddy is not in the least original in advancing this idea, her emphasis of the postulate has brought it into a far more common appreciation, especially in the consciousness of western persons.

"Death," she says, "is but another phase of the dream that existence can be structural. Nothing can interfere with the harmony of being or end the existence of man in science. He is the same after as before a bone is broken or the body guillotined. The corpse dissected by thought is cold and decays but it never suffers. Mortals waken from the dream of death with bodies unscarred by those who think they bury the body. If man did not exist before the material organization began he could not exist after the body has disintegrated. If we live after death and are immortal, we must have lived before birth, for if life ever had any beginning it must have also an ending, even according to the calculations of natural science."

These words are from Science and Health, while in her chapter "Is There no Death?" which from her little book "Unity of God," she says, "I insist only upon the fact as it exists in divine science, that man dies not and on the words of the Master in support of this verity."

That Mrs. Eddy, however, did not expect to remain in her physical organization longer than others, is clearly indicated from her statement that, "This generation seems too material for any strong demonstration over death and hence cannot bring out the infinite reality of life. The present mortal sense of being is too finite for anchorage in infinite good."

Perhaps what Mrs. Eddy really expected from transition was that what seems to be death should never really cloud the vision of her soul, for she said, "Death cannot never alarm or even appear to him who fully understands life. To say that you and I as mortals will not enter this dark shadow or material sense is to assert what we have not proved, but in science man never dies. Material sense, or the belief of life in matter, must perish in order to prove man deathless. As truth supersedes error and bears the fruits of love, this understanding of truth subordinates the belief in death and demonstrates life as imperative in the divine order of being."

Wants Ads by Telephone.

Orders for insertion of Want ads may be given by phone. Competent operators always on duty, await your call. Main 8530, Home 10231.

To Let—Stores and Lofts.

Just north Chamber of Commerce bldg., will be finished December 15. M. E. Hillis, agent, 131 South Spring.

"Want" Ads for the Midwinter.

If you have a "want" or wish to sell, exchange or lease your property, use the Classified Section of the Midwinter Number of The Times, issued January 1. Count a letter, three cents per word; presents your ad to a seventy-wide circulation of home seekers and buyers.

HAVE you seen the Woman's Exchange in its new home, Nos. 726-727 South Hill street? Its exclusive and dainty line of fancy work and novelties, baby clothes and hand-painted china, please the most fastidious. "Help those who want to help themselves."

VISIT Arrowhead Springs and experience the

RISE OF GREAT FAITH.

(Continued from First Page.)

benefit of children of her son, George W. Glover. This also exists.

Some months after the withdrawal of the "next friends" suit, it was announced that satisfactory financial arrangements had been made by Mrs. Eddy and her trustees with her son and foster son, and last summer Mrs. Eddy was visited at Brookline by her grandsons, George W. Glover and Andrew J. Glover.

NOTABLE TRIBUTE.

Gen. Frank S. Streeter, who represented Mrs. Eddy in the suit had a close personal acquaintance with the Science leader, gave out the following statement upon learning of Mrs. Eddy's death:

"I desire to express my profound admiration for Mrs. Eddy as a woman and as the leader of a religious movement, which has deeply impressed itself on the world. My professional and friendly relations with her covered many years and were especially intimate from February to September, 1907, when she was compelled to submit to a most vexatious and harassing litigation, the purpose of which was not only to establish her mental unsoundness, but to overturn the religious faith of which she was the acknowledged founded and revered head.

"For many weeks I conferred with Mrs. Eddy almost daily about the shifting phases of the attacks. She met the charge of mental infirmity with brilliant sanity and reasonableness. She met every other assault with dignity, patriotism and sound common sense.

"During those trying months she inspired me with the highest regard for her character and personality. Professional loyalty was, of course, to be expected, but her entire conduct and bearing during the most troubled months of her life inspired myself and others near her with the highest personal loyalty and affection."

to their willingness to co-operate with

PHYSICIAN CALLED SAYS PNEUMONIA.

[ASSOCIATED PRESS NIGHT REPORT.]

BOSTON, Dec. 4.—Dr. George L. West, who was called to the Eddy home and who filled out the death certificate, made the following statement tonight:

"I was called to the home of Mrs. Eddy early this morning and arrived about 4:30. I was met at the door by Calvin A. Frye and others of the household, who directed me to a bed chamber on the second floor. Here I met Mrs. Sargent.

"I found the body of a woman of about 30 years of age, lying on the bed, her hands crossed over her breast. The face was somewhat wasted, but kindly, and in repose. I talked with Mr. Frye, who said: 'Mrs. Eddy had been in error about a week and passed away very quietly.'

"Mr. Frye described the symptoms and spoke of an inflammation of the chest which led me to the conclusion that pneumonia had been the contributory cause of death."

Alfred R. Farlow of the Publication Committee of the Christian Scientist church, and other leaders in the mother church, declined tonight to make statements concerning the last hours of Mrs. Eddy beyond the one made public in the course of the day.

ADOPTED SON HEARS OF UNEXPECTED DEATH.

[ASSOCIATED PRESS NIGHT REPORT.]

WATERBURY (Vt.) Dec. 4.—Dr. E. J. Foster Eddy, adopted son of Mrs. Eddy, received the first word of her death from the Associated Press tonight. He expressed himself as wholly unprepared for the news, and said:

"I was not only not expecting Mrs. Eddy to pass away, but I was looking for further demonstration of her teachings. I do not wish to criticise, but it seems to me that there was a lack of mental or spiritual support which those without her knowledge of Christian Science cannot understand.

"Mrs. Eddy was the most wonderful and lovable woman the world has ever known, and I believe her teachings, rightly understood and demonstrated, will benefit mankind more than any others ever known.

"The death of the leader may be a stumbling block to some members of the church, but the church is so strongly fortified that the work will be carried on without disintegration. This is the severest blow that Christian Science has received."

Mr. Eddy was in Boston last Sunday attending services at the Christian Science Church, and visited a number of friends, but was not informed that Mrs. Eddy was not in her usual health.

MRS. EDDY'S ESTATE ESTIMATED AT MILLION.

[BY DIRECT WIRE TO THE TIMES.]

BOSTON, Dec. 4.—[Exclusive Dispatch.] Various estimates have been made of Mrs. Eddy's wealth, but those most familiar with her affairs believe that she has left about $1,000,000.

Her estate is in the hands of trustees, Archibald McLellan, Josiah Fernald, of Concord, N. H., and Adam H. Dickey, Mrs. Eddy's private secretary.

In 1907, Mrs. Eddy, after providing handsomely for her son, George W. Glover, of Lead, S. D., and her adopted son, Dr. Ebenezer Johnson Foster Eddy, turned over to her trustees $775,776. This sum was invested in gilt edge securities, mostly city bonds.

The bulk of Mrs. Eddy's property is understood to be so willed as to re-

(Continued on Eleventh Page.)

THE TIMES FREE INFORMATION BUREAU
531-33 SOUTH SPRING ST.

Resorts.

Santa CATALINA
Take a trip around and see the
Battleship Asama
and scout cruiser Kasagi of the Japanese navy.
The S. S. Cabrillo will make a trip around the bay trip to Catalina each day.
Banning Co., Ag'ts. Main 44
104 Pacific

HOTEL VIRGI
Long Beach
The only absolutely fireproof resort hotel on the Pacific Coast. 300 large rooms and bath. Twenty-two miles south of Los Angeles in good condition. Virginia Country Club and Golf Links open. Cuisine and service throughout the house is perfect. Take Pacific cars, 9th and Main Sts. CARL STANLEY

Ye Alpine Tav
Situated on Mt. Lowe. A mile above the sea. American plan. Choice of rooms in hotel or cottages. No consumptives or [illegible]. Telephone Passenger Dept., Pacific Electric Ry., or Times Information Bureau, for further information.

Hotel Maryland and the Maryland Bungalows
ALWAYS OPEN. D. M. [illegible] M'gr.
MARYLAND AND DEVONSHIRE APARTMENTS—SAINT FRANCIS HOTEL. Apartments now to let—rooms, beautifully furnished—Every convenience. The modern apartment hotel. Complete service. Furnished and unfurnished apartments. Nothing like it in Los Angeles. Rates reasonable. Phone 10231. Main 8530. Home 10231.

El Reposo Sanatorium
Beautifully situated on Mount Washington, 45 minutes from Los Angeles. Altitude 1200 feet. Fine cottages, exclusive bungalows, established 1904. Crafts. Residential physician. Trained nurses. Modern methods. Private grounds. Rates reasonable. Write or call for booklet. Courier Building, Sanatorium Telephone, Home Exchange 15. Sunset Main 47.

The HOTEL at HOLLYWOOD
Mission Revival style of architecture. Situated on the most beautiful boulevard of the coast. Exceptionally accessible to principal commercial and residential districts of city. Also boulevard just completed to beach. Automobile service. Cars pass hotel every seven minutes to city or all its amusements. Rates reasonable. Phone 172611; Sunset Hollywood 8.

HOTEL CASA LOMA
Jas. S. Aurand. REDLANDS Open all year
Bimini Hot Springs
Hotel Los Angeles
The most luxurious [illegible] Renovation; [illegible] Natural waters; [illegible] No noise; no dust; [illegible] Main 8530. Home 10231. DR. G. W.

HOTEL MARENGO, PASADENA
Quiet, comfortable, refined; [illegible] Rates $3.00 and up; American, $2.50 and up.

Los Angeles Hotels.

Hotel Alhambra
316 North [illegible] Tel. Main [illegible]
Absolutely Fire Proof
New and modern. Tourists will save money by stopping here. European plan, $1 day up. J. R. HANELA, Mgr.

GOLDEN APTS.
Just Open
Finest of [illegible] tels. Immense public parlors; music rooms, reading rooms, large rooms, sleeping porches, elevator.
MAGNIFICENTLY FURNISHED
Extensive grounds, private garage; first class location.
1229 West Seventh Street. Phone 62049

Superb Routes of Travel

SAN FRANCISCO AND PORTLAND
NEW U. S. MAIL STEAMER
BEAR SATURDAY DECEMBER 10
At 10:00 a. m. from San Pedro for San Francisco, Astoria and Portland. S. S. ROSE CITY, December 15. S. S. BEAVER, December 25.
San Francisco $5.35 Second Class.
TICKET OFFICE 433 So. Spring St. Main 8530—Home 10231.

SAN FRANCISCO, EUREKA, SEATTLE, Vancouver, Victoria—
Leave San Pedro 10:00 a.m. Redondo 2:00 p.m. Dec. 5, 10, 15, 20, 25, 30.
FOR SAN DIEGO—Steamer Queen leaves San Pedro 10:30 a.m. Dec. 6, 12, 18, 24, 30. Two Largest Steamers. Quickest Time. Best Service.
Ticket Office 540 S. Spring St.
Phones—Home 10345; Sunset Main 47. Right reserved to change

GREAT NORTHERN RAILWAY
It Costs No More
To go EAST Via San Francisco, Portland, Spokane and this interesting route.
Shasta Limited Electric Lighted Observation
Splendid Service. Magnificent Scenery.
J. W. PHALON, T. P. & P. Agent, 601 S. Spring St.
Phones—Broadway 1213, Home 10213.

PACIFIC MAIL S. S. CO.—For Honolulu, China, Manila, India and Around the World
Steamers Minnesota, Mongolia, Korea, Siberia, China, Tenyo Maru now in service, Asiatic largest vessels sailing from the United States via Honolulu.
SAILINGS FROM SAN FRANCISCO.
Dec. 9th, 21st, 29th, 27th.
Sailings from Eastern Ports for all Transatlantic Steamship Lines a specialty. For illustrated literature, apply to T. A. Graham, Agent, 601 South Spring St.

FOR SAN FRANCISCO, SEATTLE, TACOMA AND ALL PUGET SOUND PORTS. MODERN, FAST, STEEL S.S. "CURACAO" Thursday, December 3, at 10 a. m. Through tickets to all Northern points. ALASKA-PACIFIC S.S. CO., N. P. Ry. 461 [illegible] Bldg. Phone—Main 349; 10219. TICKET OFFICE, 334 SPRING STREET.

$8.00 FIRST CLASS San Francisco $5.00 SECOND CLASS
Berth and meals included. PORTLAND, $12.00-$13.00; SEATTLE, $15.00. Unsurpassed accommodations. Sailing Tuesday, Thursday and Saturday. COAST STEAMSHIP LINE, 334 South Spring St. Main 8530, 10219.

REDONDO BEACH—The Ideal Resort
THE BEACH OF GREATEST COMFORT. ALL CARS EXCEPT TWO MINUTES FROM SECOND AND SPRING. LOS ANGELES AND REDONDO RAILWAY

A New Fish Story
You will like this one. It is illustrated by our chef, whom patrons say is the best in the West.
All sea foods at beautiful
Cafe Bristol

Correct Corsets
Nemo CORSETS

Hotel Lankershim CAFE
Broadway at Seventh.
Is now serving in addition to the regular 6 P. M. table service
An Excellent Table d'Hote Dinner One Dollar
5:30 to 8:00 P.M.
(Orchestral Music During Dinner)
Table d'Hote Luncheon Fifty Cents
12:00 M. to 2:00 P.M.
Afternoon Tea Served in Lobby
Twenty-One Cents.
4:00 to 5:30.

RADIUM SULPHUR SPRINGS
BATHS IN LIQUID SUNSHINE

IN MEMORIAM.

ELKS RECALL THE DEPARTED.

Impressive Ceremony Held by the Local Lodge.

Very Striking Scene Marks Calling of Roll.

Voices of the Dust Inspire the Speakers.

One thousand Elks standing with bowed heads and right hands across eyes, giving the sign of grief, afforded a striking spectacle at the Majestic Theater yesterday afternoon when Los Angeles Lodge No. 99 of the Benevolent and Protective Order held the annual memorial services for departed brothers. The impressive ceremonies were witnessed by about 1000 persons, including a large number of women, and the playhouse was crowded to capacity.

When the Elks formed "fours" and marched in from Broadway to occupy the whole lower floor, they found the lodge officers seated in a semi-circle and wearing their chains of office. Big bunches of chrysanthemums upheld ribbons of royal purple and autumn leaves mingled with great white heads of the Japanese flower, hid the footlights from view. In the center of the stage, upon a walnut altar, was a big bead of an Elk resting on a red and white cloth from which drooped a purple streamer bearing the number "99." Behind all was a drop-scene showing a forest through which ran a country road, stretching to the far distance, as if towards that bourne from which no traveler returns.

While the members of the order were taking their places an organ, hidden by greenery, was softly sounded. As its notes died away, Exalted Ruler Edmund B. Drake paid a tribute to the departed dead, and said that the annual gathering for the purpose of holding memorial services only tended to unite the great brotherhood the more closely.

CALLING THE ROLL.

"Our secretary will now call the roll of our honored dead," he stated. As Rev. M. J. Conway arose the lights were put out all over the house save on the stage, where, at the rear, a masterful transformation was shown. The forest slid away and the calcium threw an angel standing on a pedestal above the world, while back of her the firmament was dark. As the secretary called the first name of those who have passed beyond, a star appeared in the sky and the angel tore a leaf from the book of life which lay in front of her. Dressed all in white, with bare arms flashing through the dim, with the leaf falling from her slender fingers, the symbolic figure was vastly impressive. Solemnly and slowly the roll was called and at each name a star appeared, until at last the whole rear of the stage was lighted with ninety-four incandescents, representative of that number of members who have passed beyond since No. 99 was first established in 1888.

The stars faded, a drop-scene hid the stage, and upon a great sheet appeared the famous Elk picture with the clock hands pointing at 11. Beneath, standing out in black from the white background, were the words, "In Memoriam." While the house was in semi-darkness, an invisible voice sang "Jesus, Lover of My Soul." The clock faded, the woodland scene appeared, and the Exalted Ruler resumed his address. In touching words Mr. Drake spoke of the departed and of no more walk in the places where they were once so welcome, but he spoke joy in the fact that in the last link in the chain which was so recently broken would be united.

Dressed in black, over thirty members of the Fidelia-Maennerchoir, under the baton of Conductor Siegfried C. Hagen, filed on the stage and gave the Shepherds' Sunday Morning Song."

The officers of the lodge then told of their duties and the whole fraternity gave the "sign of grief." The invocation was spoken by the chaplain, Bro. W. A. Woods. Fred G. Ellis rendered "It Is Enough," from Mendelssohn's "Elijah," and Ralph Wylie gave a violin obligato to "Consecration," two haunting melodies which were in line with the spirit of the ceremonies.

VOICES OF THE DUST.

Realizing too much emotion, Brother Frank G. Tyrrell delivered the oration which he styled "Voices of the Dust." He dwelt particularly on the fact that all earthly things must pass, but charity and brotherly love, and struck a triumphant note at the last when commenting upon the belief of freedom that death does not end all.

"This day so bright and beauteous and breathless a day when sorrow seems to stalk unbidden into every home and to press its icy hands upon our brow," he remarked. "There are those falling athwart the threshold of home and hovering over every hearth. We are confronted with the mysteries that lay heavily upon our souls and with the conviction that all these things must end."

He declared that the message of the hour and of the hour was that we must not pay entire attention to mundane things, but must listen to the lure of heavenly voices. "There was an infinite finality about all things human. On the calendar of human life the moving finger writes and passes on. It cannot be called back. No word of what is written can be blotted out. Everyone of us would be glad to recall something that has been said so that a fairer record might be passed before the page is sealed forever, but that is impossible. We shall presently pass away," he went on; "the world will be entirely ignorant that once we lived. But the great unalterable Ruler of the Universe will ever keep us in memory. He is our Father now and forever. He takes us from earth that he may lead us to heaven and admit us to his everlasting habitations and crown us with his eternal."

He urged as one of the great lessons from the memorial services throughout them that "we must be kind, we must practice charity, fidelity, justice and brotherly love. Now is the only time. It is the only moment we have that is so inexpressibly precious that it can be given away before another is given."

In a cheerful finish, after urging Elks to be tender and kind, he spoke of his triumphant faith in immortality. "Death is not the end," he said. "Death is but the finished castle on the shores of the boundless ocean," and the superman crosses it and "stretches out his hand among the stars."

THE TRUE ELK.

Concluding the eulogy Brother M. J. Conway drew an interesting picture of the true Elk, dwelling upon the world's reviewing and having the ages pass before him. Every age brought nobler men and nobler deeds, he asserted. Perfect harmony and keeping step with the grand army of progress was the loveliest and Protective Order of Elks. The members believed in that which was charity and practiced without ostentation as the motto of their order. Elkdom did not have only in the charity of dollars and cents, but in that higher charity which is all the relations of life. "Our religion is humanity," he remarked, "its creed is friendship and its golden rule is love of fellow men. Our services today are to commemorate the names of those of our brothers who have left the ranks and fallen into that sleep which, while it closes the eyes of men upon the things of this world, opens them upon the realms of eternity."

Mr. McGarry dwelt upon the fact that, upon memorial Sunday throughout the length and breadth of this great country, the heart of Elkdom throbbed with one sentiment, namely, of tender affection for those brothers who had walked down the valley of silence and touched the door that swings between forever and no more. Describing the true Elk, he said:

"The true Elk does not condemn, disparage or blast reputations. He is conscious of his own limitations, he is lenient in his judgments; he does not weep for his own sufferings, but for stricken souls his tears are ever near the surface; for him the faults of his brothers are written upon the sands and their virtues upon the tablets of love and memory."

After a vocal solo by Henry Balfour and the rendition of "Abenfeier" by the Fidelia-Maennerchoer, the benediction was pronounced by Chaplain W. A. Woods.

ODD TRICK.

GIANT BAIT FOR LITTLE FISH.

PLUMBERS VICTIMS OF QUEER KIND OF FRAUD.

Glib-Tongued One Tells About Scheme for Bathtubs to be Placed in Local Hostelry and to be of Immense Size—After Impressing Proprietors He Borrows Tools.

A proposed medical institute that would take up an entire floor of the Alexandria Hotel with nice, big bathtubs lined with lead, is costing the plumbers along South Main street no end of tools. At the same time, it is netting an abundant supply of cocaine or morphine to an unidentified "hop head."

As a matter of course, the management of the Alexandria has not yet been approached concerning the lease or rent of any portion of the great hotel building. Still, as the glib-tongued druggster says to the plumbers, those bathtubs are "to be remarkably large and heavy, and few buildings in the city would be suitable for their housing." Also the eminent New York doctor who is to do the "sousing" for the patients is a finicky sort of chap, and he would have none but the most luxurious of surroundings for his bathtubs.

The plans and specifications exhibited called for bathtubs eight feet long, six feet wide and four feet deep, made of heavy iron and heavily lined with lead. There were to be several of the tubs, and the job loomed up in the eyes of the plumbers like $1000 in cold cash and red hot advertising. The plumbers big and small did some close figuring and much tall bidding, never giving a thought to the absurdity of a "medical institute" in the Alexandria.

"All right, I'll see what the other fellows can do with it, and if your figures are right, I'll come back," blandly said the man with the longing for the drug sleep.

He called at every place, but it was always when the "boss" was out.

J. A. Hooser, of Hooser & Buchanan, No. 1302 South Main street, explained what the game was and how a little matter of obtaining a lease that could not be obtained from the Alexandria for any amount of money, and the building of thousands of dollars worth of monstrous bathtubs, big enough to hold any dray horse, was all framed up to make a chance to steal a few tools that might be sold for 2-bits' worth of dope.

"He talked so straight when he came into my shop, and he had the drawings in such good shape, said Hooser, "that I fell for the song. He was a clean-cut fellow enough, and fairly well dressed, as far as I saw when he mentioned such a big job, and I figured close for him. But when he was on his way out, I noticed that the coat tails he wore were a bit frayed and that his shoes were laced with twine.

"Right there I did not think much of the job and scolded myself for wasting time with a crank. But the next day I found out that this same fellow had borrowed a $2 tape line from the shop after showing my tinner his arm full of hypodermic needle marks to prove that his New York doctor had cured him."

Numerous monkey wrenches, soldering irons and other tools have gone the way of Hooser's tape line, all kindly loaned by employees who were deeply impressed when they saw the unctious stranger being made so much of by the "boss."

PUGNACIOUS PRISONER.

Engages in Fight With Officer as He Is Being Taken to Police Station in Patrol Wagon.

With the police automobile patrol running at a high rate of speed and making enough noise to prevent the attention of the driver, Officer Louis Canto was forced to a finish fight yesterday with a Mexican who was being taken to the Police Station.

A. Rayes was arrested at Main and Leroy streets on a charge of drunkenness. He did not resist the officer and stepped into the patrol when it reached the scene.

Officer Canto seated himself in the rear of the machine and signaled the driver to go ahead. As soon as it was under way, Rayes changed from a quiet prisoner to a wary fighter. Towering above the officer he attempted to force his way out.

The officer and the Mexican clinched and fell, the officer on top. Then the Mexican got a hold on the officer's legs and by twisting and pushing tried to force him out of the patrol. Unable to get his "billy" the patrolman used his fists and a few well directed blows quickly put Rayes out of fighting trim.

GIRL DISAPPEARS AGAIN.

After Having Twice Run Away from Home and Returned She Repeats the Performance.

After having twice run away from home and returned after a few days passed with young friends, Elsie Smith, the 15-year-old daughter of G. E. Smith of No. 3612 East Twenty-ninth street, seems to have disappeared in earnest. She left home Thursday afternoon, ostensibly for a walk in the neighborhood, and nothing has been seen of her since.

Though only 15, the child is well developed and could easily pass for a much older girl. She is, however, still very childish in disposition and prefers the company of children of her own age. Her first runaway escapade was on April 12, last, when the police were asked by her father to help him find the truant. The girl's description was furnished to all officers on the force, and a vigilant lookout was kept for her, but Elsie managed to elude all officers for a couple of days, after which she returned home, quietly, apparently enjoying the hubbub caused by her prank.

After that, the girl remained at home till October 7, when she again dropped out of sight for a couple of days, returning home when she was good and ready.

This time, though Elsie has been gone four days and her father, anxious lest she should have come to grief, appealed to the police and The Times, asking that the child's description be again published and that any one who should see her would immediately notify him.

Elsie Smith, when she left home, wore a blue sailor suit with a white jacket. Her hair is light and her eyes gray. She is five feet in height and weighs 105 pounds. The child has a cleft palate which interferes perceptibly with her speech.

FOR THE PUBLIC

New Formula Cures Coughs, Colds, Bronchitis and Hoarseness in Five Hours.

Much is being done in these days to stop the ravages of consumption, but probably nothing has been so effective as teaching the public how to break up a cold and cure coughs, bronchitis, tonsilitis, etc., with simple home-mixed medicine. A laxative cough syrup, free from whiskey is the prime need. A cough indicates inflammation and congestion and these in turn are due to an excess of waste and poison in the system. A tonic laxative cough syrup rids the system of congestion, while relieving the painful coughing. Get the following and mix at home; One-half ounce fluid wild cherry bark, one ounce compound essence cardiol and three ounces syrup white pine compound. Shake the bottle and take twenty drops every half hour for four hours. Then one-half to one teaspoonful three or four times daily. Give children less, according to age. Cut this out and save it for some friend.

DEPARTED.

UNTIMELY FATE OF POOR JOCKO.

CLEVER SIMIAN FALLS OVERBOARD FROM YACHT.

Quaffs Too Much Champagne for Lunch, and Presumably Loses His Balance on Slippery Deck—Catalina Fishermen Are Asked to Be on the Watch for Body.

Weep for the "orangutan" that was and is not.

Cecil Borden's pet monkey which dressed like a smart sailor, flirted outrageously with the ladies aboard the Genevieve, and was a judge of champagne, died Friday of too much "high life."

Mr. Ape was indeed a wonder and when the follies of society led him to those excesses which brought about his untimely end, great was the grief among the guests of the trim Borden yacht.

Primarily, it was the "orangutan's" love of display as well as champagne which led him to an early grave beneath the sad sea waves, close to the shores of Catalina.

Arrayed in a gorgeous white middy, with delicate blue trimmings and a coling which rested upon his hairy shoulders in a way to have graced a gentleman of France, the clever Simian sat with extreme social unction at the table of the Genevieve and beamed his approval upon the ladies present.

He liked women better than men and he showed it by his attentions to them. Often he would select a favorite and gaze at her with that embarrassing steadiness which shows that monkeys sometimes have the best of men in the privilege of frank compliments.

The steward judiciously allowed Mr. Simian only one glass of champagne at dinner and the monkey knew better than to ask for more. Friday, however, the steward either left the champagne locker open, or else the monkey contrived in some way to secure the key to the refreshment closet. Thirty minutes after luncheon that day he was seen in a state of high hilarity with an empty champagne bottle in either hand.

With amusement the guests watched the drunken rascal pirouetting up and down the deck, endeavoring to force his tangled feet to do a sailor's hornpipe. Evidently the champagne bubbles had pushed aside the limitations of animal nature a degree beyond consistency.

His antics had been forgotten by the guests when the fact that he had fallen overboard was discovered. Not a trace of his body could be seen from the deck and fishermen now are watching the nearby shore expecting that the inert form of the monkey, who made the mistake of trying to play the man, will be borne in by some early tide.

NIPPED IN THE BUD.

Detective Takes Into Custody Promotors Whose Scheme Did Not Look Good to Him.

An advertisement in the Sunday morning papers did not look good to the landlady of a rooming-house at No. 213 South Main street, especially as one of her roomers had inserted it. She notified the police and Detective McNamara arrested B. E. Hindman, the roomer, on a charge of vagrancy.

The advertisement asked for waitresses, stenographers, employed or unemployed, and they were invited to call Sunday, Monday or Tuesday and learn how to make extra money. The address was room 213 South Main street.

The scheme was a government land proposition in New Mexico. All the applicant had to do was to give Hindman a fee and register. He would attend to the legal end and when the land was opened to settlement, their claims would be filed. There were other details which he explained to several women who called.

2 Regal Touring Cars, $1500
Tell Us Where You Wish Them Sent.

At the **Yamato**

For Christmas Gifts

Hand Drawn Table Cover and Center Pieces

Very sensible gifts to send East, beautiful in work, everybody-use-in-every-day in character and easy to send with small postage, it is worth your while to see our stock of drawn work before you decide to buy.

Any Size, at the Most Reasonable Prices

Hand drawn work Ladies' Handkerchiefs, three in beautiful Xmas box—

Prices 40c, 50c, 65c Box.

JAPANESE PURE THREAD SILK STOCKINGS for Ladies and Gentlemen—any color and size, pure Japanese silk, suitable for any Lady or Gentlemen—

Prices, 75c, 95c, $1.25, $150

Japanese Hand-Painted Calendars for 1911

Don't pay any more money for printed calendars, as you can buy these beautiful hand-painted calendars at

10c, 15c, 25c, and 35c

Art Bamboo Baskets

If you want most suitable gifts for your friends in the East, you will find it in the bamboo department of the Yamato, which is well known in the city, very attractive in Eastern States where very little seen, artistic in shape, durable in nature, unbreakable in character and less cost for expressage; if you expect more put in half a dozen oranges, then it will be the most interesting present from California to your Eastern friends than anything else.

Prices—
Heavy handled Fruit Baskets, 95c, $1.45, $1.75
Nut Baskets, 95c, $1.25, $1.45
Flower Baskets, 39c, 49c, and up.

$11.75

Japanese Hand Embroidered Opera Bag

Here is the thing your Eastern friends will appreciate mostly, and which you can send for very small expressage.

These Opera Bags are Yamato's special design and importation, and none equal could be found in any other stores.

Prices, $1.95, $2.25, $2.75

CORAL GOODS

A complete stock of beautiful genuine coral has just arrived from Japan. Our line of goods are superior and our prices are no equal to others.

We stand entirely responsible for our goods and guarantee to be genuine.

We cordially invite you to inspect the rarest and best coral collection in the city.

Coral Beads, $1 to $75
Coral Ring Gold Setting, $3.95 to $30
Coral Brooch, Gold Setting, $10 to $40
Coral Stick Pin, Gold Setting, $3.95 to $20

Japanese Hand Embroidered Padded Gowns and Jackets

Just the thing for this season to keep warm and comfortable at your home.

Children's Padded Jackets, just arrived, all sizes and shades, $4 to $4.50

Gents' Heavy Silk Smoking Jackets, sizes 40 to 50, $5.50 to $6.50

Ladies Padded Gowns for $9.75, $11.75, $13.75

SILK KIMONOS

Embroidered and figured mandarin coats by our own designs. We are the pioneers for introducing kimonos into this country and since then we are keeping our reputation as highest and best in styles and designs.

Prices ranging from $13.50 to $45

JAPANESE BRASS SMOKING SETS

Most suitable gifts to gentlemen, easy to send, do not compare with any which are made in this country.

Prices $1.95, $2.45, $2.75

Toys

You gave your children American toys last year, so give them this year Japanese toys, as Japanese toys are the fashion among little ones.

Our toy department carries complete line of Japanese toys. It is worth while for mothers to see them.

Remember, we are entirely responsible for any goods we sold. Buy at the store where people crowded, as people know where to buy.

The Store will keep open until 9 o'clock in the evening during Christmas Season.

THE "CHERRY BLOSSOM STORE"

The Yamato, Inc.

THE LARGEST JAPANESE STORE IN THE WEST.

635-637 South Broadway

(Next to Bullock's.

Quiet Reflections

"I think I would like a nice Diamond Ring"

Today we have on exhibition in our Diamond Window 15 trays of fine Diamond Rings ranging in price from

$10.00 to $2375.00

The total exhibit is valued at more than

$100,000.00

Perhaps the ring you want is right here in one of these Trays.

Montgomery Bros. Jewelers

Grant Building Broadway and 4th Sts.

"At the Sign of the Big Clock".

(Trade Mark Registered.)

Never how far away SHE may be

Pig and Whistle

C-h-o-c-o-l-a-t-e-s

will remind her

224 South Broadway

Unique

CLOAK & SUIT HOUSE

245 So. Broadway

The HOUSE OF BIEHL

Tailors

New Location

516 SOUTH BROADWAY

New "Walkover" BOOTSHOP

No. 3, 623 South Broadway

J. F. Hughes, Prop.

Gold Shell Frame Free

Fitted with Queen's Lenses.....98c

Up-to-date System Specialists. Examination Free. Scientific orthoepic work.

QUEEN'S OPTICIANS,
235½ S. HILL ST. HOURS—9 to 4.

DRS. SHORES & SHORES, Offices in the Henne Bldg., rooms 222 to 235. Take elevator or easy stairs. Thorough medical examination Free to all who apply with catarrh, deafness or any chronic, nervous or private diseases. $3 a Month—medicines free for all catarrhal diseases. Hours 9 to 5; evenings, 7 to 8; Sundays—10 to 12. Henne Bldg., Third and Spring. Entrance 122 W. Third.

Generous Credit

On Furniture, Carpets, Etc.

LYON-McKINNEY SMITH COMPANY

648-652 Broadway
Opposite Bullock's at Seventh

Crown Combinola

The Best Player Piano

SMITH MUSIC CO.

408 W. Seventh St.

SCOTT SYSTEM

FINE CLOTHING

SCOTT BROS.

425-427 South Spring St.

ATHLETES

Outfit here, because they know our goods are right and are priced right

DYAS-CLINE CO., Inc.

214 W. 3rd St.

1/4 Off Women's New Garments

BEHREND 719 So. BROADWAY

Go to Morro

Today for DIAMONDS

Open Saturday evenings

Morro Jeweler and Silversmith 200 Broadway, Cor. 3rd

3 Days To Chicago, St. Paul, Minneapolis

Via Scenic Route. Lowest rates. Choice of lines. Let us plan your trip.

C. A. THURSTON,
G. A., C. & N. W. RY., 628 South Spring Street, Los Angeles.

Parmelee-Dohrmann Co.

Los Angeles' Largest China Store

436-444 South Broadway

OKARETS The California Remedy

For PILES Quick Relief. Permanent Cure. FOR SALE BY DRUGGISTS, 50 CENTS. One week trial package by mail 25c (stamps)

THE OKARET CO.
421 Chamber of Commerce Bldg., Los Angeles, Cal.

VICTOR Talking Machines

Easy Terms

J. B. BROWN MUSIC CO.
943 SOUTH BROADWAY

Women's $25 Suits

Samples of the very latest styles. Don't miss them..... $15

ORIGINAL SAMPLE SUIT CO.
333 1-2 S. Broadway, 2nd Floor.

Vollmer-Jantzen Co.

THE REAL CHINA STORE CUT GLASS, ETC.

N. E. Cor. Seventh and Hill Sts.

Hoffman's Millinery

425 SOUTH BROADWAY
Home F4054

The Juvenile Company

429 S. Broadway

OUTFITTERS

For the Little Folks

Largest Dental Office on the Coast. Good Set Teeth, $2.50

Yale Dentists

444 So. Broadway.
Open evenings till 8 Sundays, 9 to 12 M. Home Phone F2544

The Times-Mirror Company
H. G. OTIS,
President and General Manager.
HARRY CHANDLER,
Vice-President, Assistant General Manager.
MARIAN OTIS-CHANDLER,
Secretary.
ALBERT McFARLAND,
Treasurer.

The Times

EVERY MORNING IN THE YEAR.
Daily, Sunday and 32-Page Illustrated Weekly Magazine. Founded Dec. 4, 1881.
50th Year.

SCOPE AND AIMS: Independent, uncompromising, unshackled, unpurchasable, unafraid and unincumbered. THE TIMES is devoted to the great principles of liberty under Law, Equal Rights to all fields of lawful human endeavor; to Industrial Freedom, and to the upbuilding of Los Angeles, the State of California and the great Southwest.

SWORN CIRCULATION: Daily and average for 1890, 13,564; for 1897, 19,529; for 1898, 26,121; for 1899, 36,731; for 1900, 39,738; for 1901, 52,450; for 1902, 60,000; for 1903, 86,548; for 1904, 87,700; for 1905, 42,150; for 1906, 69,261 copies; for 1907, 82,311 copies; for 1908, 53,700 copies; for 1909, 54,564 copies. Sunday average for 1908, 81,186 copies.

ADVERTISING: In 1896 The Times was the prize winner "For the paper giving the best service to advertisers in proportion to the price charged." Its competitors including every one of the large newspapers in the United States.

TELEPHONES: Counting Room, Subscription Department, Editorial Rooms, City Editor and Local News Rooms, Press, Main 8200; Home, ask for THE TIMES.

TERMS: Daily, Sunday and Magazine, 75 cents a month, or $9.00 a year. Daily without Sunday, $7.50 a year; Sunday, $2.00; Magazine, $2.50.

AGENTS: Eastern Agents, Williams & Lawrence, Brunswick Building, 5th Ave and 24th St., New York; 1225 Marquette Building, Chicago; Washington Bureau, 46 Frost Building. (THE TIMES on file.) San Francisco office, Room 1208 Call Building.—R. J. Bidwell, Representative.

THE LOS ANGELES TIMES will hereafter be on file for the use of TIMES readers in the offices of THE AMERICAN EXPRESS COMPANY as follows:
Berlin: 56 Charlotten Strasse, W. 8.
Paris: 11 Rue Scribe.
London: 6 Haymarket.

OUR NEWS SERVICE: Full Associated Press service, covering the civilized globe, supplemented by ample special dispatches daily.

Office: 531 South Spring Street.

Entered at Postoffice as mail matter of second class.

Pen Points.

Horse shows will never go out of fashion as long as we have modistes.

Have you prepared any New Year resolutions for use a little later on?

Really, that Mexican revolution was staged before the moving picture men were ready.

There are 500 varieties of the chrysanthemum, and Southern California has them all.

The season of country sausage and maple syrup is in our midst. Let gout be unconfined.

There is always a fly in the ointment of our joys. The California Legislature will meet in January.

A sea serpent 100 feet long has been reported by an old salt. Bet it is the Wellman equilibrator.

Wait for the big show, when the Democratic Legislature of Ohio elects a United States Senator.

We do not believe the Democrats and insurgents in Massachusetts will be able to dislodge Lodge.

Secretary Ballinger has not yet awarded the contract to his enemies to have them resign him.

Aviators are learning to fly like the skylark, but there is no Shelley to write inspired verse about it.

It will require all of that sixty-three Democratic majority to hold down Uncle Joe Cannon in the next House.

The latest fiction: "So glad to have had you call; it was so kind of you; will you come again and stay longer?"

Postmaster-General Hitchcock is fast qualifying for a place in the Hall of Fame, and also in the Sherlock Holmes class.

There is a local complaint that the ladies' big hats block the aisles of some of the fashionable churches. Then widen the aisles.

There is such a difference in the prices of live and dressed chickens that it occurs to us a man could save money by eating live ones.

What has become of the Star-eyed Goddess of Reform that Mare Henry Watterson used to trot out after every Democratic victory?

Gov.-Elect Foss of Massachusetts is not yet inaugurated and he has already written himself down an ass. This is quick work.

In these days when the man with the longest bank account gets the girl, it looks as if marriages were not made in Heaven, but in the mint.

San Diego reports the death of a Mexican in that city aged 129 years—probably counted with one of the ninety-horse power adding machines.

Astronomers predict a falling of the stars, but as we had a meteoric shower on November 8, we are not caring very much for a second display of that character.

So far the Democratic members of Congress have not advanced on their programme of saving the country beyond the stage of masticating the cambric.

We note an increase in the attendance upon the Los Angeles Sunday-schools on the eve of Christmas. Every well-regulated Santa Claus visits the Sunday-schools.

We rise to thank Richard Harding Davis for the authoritative announcement that there will be no war between the United States and Mexico. We had begun to get nervous.

Every Democratic editor in the land is just bursting to know what the Taft message to Congress will say. They are prepared to oppose anything he suggests, whatever it may be.

Sheriff Hammel is preparing a Christmas programme for the entertainment of the prisoners in the County Jail, but none of the men will be allowed to sing "In a Prison Cell I Sit."

If the children this morning hand father his overcoat, hat, gloves and a copy of The Times, as he leaves home for business, and are eager to anticipate his every want, what is the answer? Christmas.

THE DEATH OF MRS. EDDY.

In its news columns today The Times presents a full chronicle of the death of Mrs. Mary Baker G. Eddy, the founder and leader of the Christian Science cult, with sketches of her life and achievements, and estimates of her work, written by sympathetic hands. Mrs. Eddy was a wonder. No other woman has left an equal impress on her age. The Times must say this much, although its readers well know that it has mentally scouted Eddyism and has had no confidence in Christian Science either as a remedy for all human ills or a general plan of salvation. Thousands of our readers are earnest believers in Christian Science; and, while respecting their sincerity, The Times has had its own views on the subject and has expressed them, as is its custom, asking for itself the same tolerance that it accords to others. Kindly and admiring believers have much to say of the dead leader in this issue. Regarding her character, no dissenting voice is raised. There can be no question as to the power of her personality. The spread of her doctrines has been the phenomenon of the generation. The congregations in Los Angeles that have accepted her ideas are marvelous in numbers and influence. These great facts must be conceded by the most pronounced dissenters. A great and notable woman has passed on. What will be the effect upon the body of her followers and the development of the movement? Believers declare that the vitality of their cult cannot be affected by any mortal contingency. With all due respect for their convictions and faith, however, The Times is of the opinion that Christian Science will wane, as other such cults have waned. Dissensions are bound to multiply as one result of the death of this remarkable woman, and many rival prophets are sure to arise. The organization, tremendous in strength as it is, will feel her loss. The passing of Mrs. Eddy will bring expressions of love and sorrow from millions, and will make a decided mark in the religious history of the world.

THE OFFICE OF LITERATURE.

The office of literature is as widespread and universal as civilization itself. It surveys and records all the events which the varied relations of human life bring forth; it delineates whatever is real and actual, and presents pictures of life and manners, drawn alike from the palaces of princes, the throngs of cities, the tents of the Tartar, or the caravan of the wilderness. It presents a panorama of the world, shifting from mountain to cataract—from the bending flower to the tall fir, "fit for the mast of some proud admiral." It observes and depicts the present; but its power is not restricted. It records and classifies the past; it portrays the rise and fall of empires; it tracks the advance and halt of civilization; it tells the great story of the contest for constitutional liberty, and loves to linger by the grave of Hampden or the tomb of Washington. It is the treasury of the merchant who seeks new ventures; it is the prophet of the politician, and the rewarder of the statesman, who may read, while he yet lives, the verdict which an impartial posterity may catch from its lips.

Neither is its province confined to the past. It fixes and embodies the dream of the poet and the creation of the dramatist. It opens a realm beyond the limits of time and space. It peoples earth, and air, and Heaven, with inhabitants such as no mortal vision ever beheld. It combines all grand and beautiful ideas in shape and form to which dull reality is a stranger. It unites the noblest thoughts with the noblest actions. It portrays the conceptions of the artist and the poet in words more durable than marble, and spreads them far on the wings of the wind.

But if it be "the apostle of the ideal," it is none the less the observer of the actual and the real. It follows on the footsteps of science and perpetuates its discoveries to coming ages. "It is the handmaid of the philosopher and sits watchful and reverent at his feet."

The States of the Pacific, mighty as has been their advance, great as have been the achievements of their people in all fields of human effort, are yet in the formative era of their growth. We are still laying the foundations of the mightier empire that is coming. We are rearing our own statesmen, watching day by day the developments of those intellects which promise to erect the platform of our future, directing the minds which may open to us hidden and mysterious recesses, fostering faculties which may yet burst upon the world with inimitable splendor, and the importance of the policy of our system, or the necessity of our mutual exertion for our advancement is scarcely to be exaggerated.

On these shores we are forming a distinctive history of our own; we are introducing pleasing or startling episodes into the biographies of men. A few years and the present generation will have passed away, but the events which are now lightly recorded will be introduced alike into the nursery song and into the cants of the people. If, unconsciously, we be rearing a Cervantes, let not our vagaries furnish him with a Don Quixote; or, if a Macaulay, let not the crimes of a people which knew no infancy of civilization defame the page which tells our story to the world.

Though it may be claimed by eastern critics that our California literature is inferior to that of older and more polished communities, it still has a nicer adaptation to the wants and tastes of the dwellers on the Pacific Coast. Yet the criticism is not just, for the literature of the land which gave Joaquin Miller to poetry, Mark Twain to humor, Bret Harte to narrative, and Baker and Starr King to oratory, deserves to rank with that of any country or age.

It is somewhere said that "Literature," like many other graces and glories of civilization, "finds strength and purity by being transplanted, even as the juices of the grape acquire a sweeter flavor by the voyage across the wave, and are richer in a distant land than on the sunny isle that gave them birth." And so may our literature, like vigorous plants imbedded in a new soil, become stateller and taller under a new sun. Let the exotic be cherished with parental care; let the soil be enriched with thought, and let the weeds be watched and extracted before they stunt the growth of the plant.

There is no civilized community but ought to contribute its share to the sum total of the literary wealth of the world. The phrase, "republic of letters," is no unmeaning term. "It is not governed by a central power; it has neither palaces, thrones nor guards. Its mightiest names have sprung from the people, and its brightest flowers have bloomed in the recesses of humble and provincial life." Shakespeare grew to the full stature of intellectual manhood on the banks of the Avon; and Michael Angelo had dreamed of the terrors and splendors of the Last Judgment before he wandered in the galleries of Lorenzo.

The best office of literature is not to fashion the periods of politics or far-seeing views of commercial adventure, or to engage in the busy discussion which mingles with and makes daily affairs. It is rather to recall men and women from the cares and anxieties of business and pleasure to the pleasant walks of taste and imagination. It is to find a place for the recital of great deeds, for brilliant thoughts, for pure and high imaginings, for the wonders of travel and the amenities of social life. It is to bear messages of truth and images of beauty, to gladden and soften the light of domestic dwellings; to elevate pursuits and manners; to present bright and pleasant pictures of life in other lands, and to select and yet scatter the graceful and glowing thoughts of all minds and all nations.

THE GERMAN EAGLE.

Once more the uncomfortable business of disputing the divine claims of their irrepressible autocrat is disturbing the equanimity of the German Reichstag. The Teutonic eagle is an ambitious bird, who strongly objects to having his wings clipped and to being confined in a Parliamentary cage. Such signs as "This bird is dangerous," or "The public is requested not to annoy the animals," or "Royal Exhibit No. 2, for show purposes only," do not at all recommend themselves to the present occupant of the Hohenzollern eerie.

Eighteen months ago the keepers of the German political menagerie succeeded in confining the royal bird for a time in the strong cage of public necessity. In one of his heavenward flights he had endangered the safety of his keepers and provoked the jealousy of the smaller birds by shrieking in the full glare of day his divine right as monarch of the feathered tribe. After this the royal eagle lay low for a while and his keepers breathed a long-drawn sigh of relief. But in the meantime the rats of socialism were gnawing large holes in the royal eerie and causing discomfort to the Hohenzollern offspring; the fat cormorant of commercialism was usurping his place as the central attraction of the show; the Gallic rooster across the way was crowing perkily at his discomfiture; the English robin redbreasts in the big oak tree were building new nests faster than the royal bird at all approved of. So one fine morning the eagle once more stole out of his cage and, like a modern Ajax, proceeded to defy the lightning of public opinion by again asserting his divine right to perch on the top of the flagpole. Though he has been temporarily caged again and is at present sulking in enforced confinement, his keepers are at their wits' ends to devise some means for preventing future outbreaks.

Far away from the gilded bars of his Teutonic consts, another noble eagle—whom we all know well—has builded himself an eternal eerie. He sits among the stars of heaven, above the stripes of earth, and with a calm, all-seeing eye, deep-set under reflective brows, surveys the struggles of his distant friends as a sympathetic, if amused, spectator. For his penetrating gaze has an unpleasant knack of exposing to the light of day the ridiculous aspect of mortal affairs; to see laughter where blinder eyes see expecting tears. No power has ever tried to shackle his free movements, no keeper would dare to attempt his confinement in a gilded cage; his well-built home defies both the rats of socialism and the tigers of tyranny.

How often, from behind his restricting bars, must the caged eagle of Germany turn his longing gaze across the stormy ocean and sigh for the freedom and unrestricted merriment of the wild eagle of the western world!

THE OLD GUARD LIVES.

After the last echoes of the Civil War had died away; after the grave-grass had grown green for fifteen times over the final resting places of the Blue and the Gray who fell in the last battle; after the South had abandoned its attempt to find historical vindication for the lost cause; after reconstruction was accomplished, after the war amendments to the Constitution were ratified, and every star had for ten years been shining in its place on the flag, the question arose as to what issues should be the dividing line between the two great political parties of the country.

The Republican party had nothing new to propose. Its leading principles had been locked in the strong box of the Federal Constitution, had been formulated into statute law, and were woven into the texture of the northern thought. It could afford to "stand pat," as it did.

It was for Democrats, in 1880, to propose a policy and make an issue. They did so, and, as usual, they blundered. They renewed, reclothed and restored the doctrine of "a tariff for revenue only," which had been held in abeyance or faintly urged for nearly twenty years.

Free trade was materialized and baptized under the name of a tariff for revenue only, and the ghost inspired every Democratic speaker in the land, and made of him a stereotyped, boiler-plate reproduction of every other Democratic speaker—a sort of two-legged, stalking phonograph engaged in iterating and reiterating the doctrine of hostility to the Republican principle of protection to home industries.

For twelve years Democracy failed to obtain complete power. Then, by a combination of casualties, they elected the President and a majority of both Houses of Congress. They came into control of the country under direct platform pledges to substitute a revenue tariff for a protective tariff, and to restore the old State bank wildcat currency, which had been outlawed for thirty years.

The apprehension that they might keep their promises produced widespread disaster. It wiped out twelve billions of dollars of values, and filled the land with desolated homes and the highways with tramps.

Entire abandonment by the Democrats of their financial promises and moderated performance of their tariff promises, saved the country from utter ruin, but there was no general revival of prosperity until 1896, when the election of McKinley and a Republican Congress was followed by the passage of the protective tariff law of 1897. This tariff was revised last year, but in its revision the Republican doctrine of protection was made a dominating factor, and prosperity continued.

The people of Athens voted to banish Aristides because they were tired of hearing him called "the just," and for about the same reason enough Republicans stayed away from the polls last month to throw the control of the next national House of Representatives into the hands of the Democrats, with Champ Clark for boss in place of Joe Cannon.

Democratic leaders are like the Bourbons—they "never learn anything and never forget anything," and we shall probably have in our politics the same old tariff contest, fought in the same old ways. At the next election, Republican insurgency, under the delusive cognomen of progressiveness, coupled with socialistic faddism, will not be sufficient to keep enough disgusted Republicans away from the polls to enable the Democracy to plunge the country again into an abyss of industrial disaster.

Deceived once, entrapped once, led astray once by a mirage of refracted and cross-eyed reasoning, the voters now know, through the bitter lessons of experience, that the full triumph of the Democratic doctrine of a tariff for revenue only might make Europe prosperous but would bring disaster to the homes of America. They know that the stagnation, the bankruptcy, the loss of work, the closing of mill and furnace, the suffering and misery which were caused by a temporary overthrow, or rather, the menace of an overthrow of the Republican doctrine of protection, would, in the event of a general Democratic victory in the nation, come upon us again, intensified and perpetuated. They know that their hope of escape from such a doom will lie in adherence to the doctrine of protection, under which this nation achieved, and for fifty years retained, (with the exception of the Democratic interregnum from 1892 to 1896,) unprecedented prosperity. Their hope is in a general Republican triumph two years hence, when the old guard, reinforced by repentant insurgents, will again lead the army upon whose banners victory will perch.

The people of Georgia have purchased the house in which Joel Chandler Harris—the "Uncle Remus" dear to us all—lived among them for years, and will keep it just as it was when the last Brer Rabbit story was written. In New England the home of Mark Twain is to be sold and its treasures scattered. Georgia is doing much the better part.

The statement that William Randolph Hearst only spent $3550 in the late campaign indicates that his campaign leg is not as ductile as it once was.

The aviators might sail over to Mount Baldy and see if anybody has deposited a flapjack on the summit.

AN EARLY SHOPPER.

FLANEUR'S FLIGHTS AMONG THE NOTABLES.

The marriage of Prince Victor Napoleon and Princess Clementine of Belgium, to which I devoted considerable space several weeks ago, forecasting the event as a result of the death of her father, King Leopold, recalls that there has been another Napoleonic wedding this year in England, namely, that of Napoleon C. Bonaparte Wyse, a great-grandnephew of the Little Corporal, who was married at Chiswick last April.

Links with Napoleon I are numerous, in spite of the fact that the Emperor left only one son and that he was without direct issue to bear the immortal name. This is due to the aggrandizement by the great Corsican of his many brothers and sisters, who made noble alliances and were fruitful in progeny. Hence there are today about a dozen celebrated Bonapartes. First of all, there is ex-Empress Eugenie, widow of Napoleon III, who was the third son of Louis Napoleon, King of Holland and brother of Napoleon I. Then there are two pretenders to the throne of France—the above-named Prince Victor and Prince Louis Napoleon. The former is the son of Jerome Bonaparte, who was a great-nephew of Napoleon, and Prince Louis is Prince Victor's brother.

Another of Jerome Bonaparte's descendants is (Prince) Charles Joseph Bonaparte, of Baltimore, former Secretary of the Navy and Attorney General of the United States. Direct descendants of the first Napoleon's brother also include the Duchess of Aosta, sister of Princes Victor and Louis; Prince Roland Bonaparte, descendant of Lucien Bonaparte, King of Westphalia, a distinguished scientist; Princess Mathilde, daughter of Prince Roland, and the Princesses Marie and Eugenie Bonaparte, the daughters of Prince Charles Bonaparte.

There is another who claims descent from the Emperor, to whom in good truth he bears a remarkable facial resemblance, a music hall performer in England, but he is rather obscure and little is known of or about him.

Young Prince Olaf of Norway still is the darling of the London crowds, and, as usual, he was the observed of all observers in the big gathering of royalties which assembled at Victoria Station, London, to welcome Queen Alexandra and her daughter, Queen Maud of Norway, the wife of King Haakon.

The "hope" of Norway has cast off his baby way, and is now a self-possessed little fellow of eight. He returns salutes with the utmost gravity, drawing himself straight up and touching the back of his hand to his forehead with soldierly precision.

Few people realize how important a member of the British royal family Prince Olaf is. He actually comes twelfth in line of succession to the British throne, for between him and the King of England only are King George's children, the Duchess of Fife and her two daughters, Princess Victoria and Queen Maud.

Little Prince Olaf, they say, is the best looking of all of the late King Edward's grandchildren, a brilliantly fair boy, with his mother's deep blue eyes, and the only one who has fully inherited Queen Alexandra's delicate coloring and finely chiseled features.

The Norwegians, who are essentially a democratized nation, fairly worship the boy heir. King Haakon says: "I should never have believed that a mere child could have so conquered the hearts of the people. I often say to the Queen, 'How these Norwegians love the very ground of my government, which by right is yours!'"

The British court now is established at Windsor for the winter, except, of course, the customary Christmas visit to Sandringham. Considerable excitement prevails in the royal borough in view of the new era of local prosperity which the advent of the court is expected to inaugurate.

For months past the most elaborate preparations have been going on at the castle, as I have had occasion to outline in these letters before. Especially great improvements have been perfected in the Victoria Tower, which is set apart for the Queen and the royal children. Queen Mary's suite in the tower consists of five rooms commanding a fine view of the famous "Long Walk." It has a delightfully sunny aspect, overlooking the "sunken gardens" and the slopes where the Windsor garden parties are held. Here the Queen's rooms have all been gayly re-decorated. Above them, at the top of the tower, two suites of rooms are being fitted out for her children, including a schoolroom, rooms for governesses and attendants, day and night nurseries, dining-rooms, and kitchen.

Many modern apartments have been added to the private apartments of the King and Queen. Among these are cleverly planned wall cases arranged cunningly with shelves and secret springs which open at a touch, revealing the jewels and personal treasures of the royal pair.

In former reigns a good deal of inconvenience was sacrificed at Windsor Castle to mere outward splendor, but King George and his Queen are nothing if not practical; therefore, they had a good many showy pieces of plate replaced by modern everyday essentials.

I hear from good authority that the Duchess of Albany soon is expecting a visit from her sister, the Queen Mother of the Netherlands.

Queen Wilhelmina's mother is a cheery, kindly-faced woman in the early fifties and very like the Duchess of Albany. Her simple goodness and unaffected manner have made her extremely popular with the Dutch, and that in spite of the fact that she had a great deal of prejudice to overcome when she first left her German home to go to Holland.

Widowed in 1890, when her daughter, the present Queen, was but 10 years old, Queen Emma's chief function in life was to prepare the future Queen of the Netherlands for her high and responsible position, and this, it is admitted on all sides, she has done thoroughly well.

A curious incident is narrated in connection with her marriage in 1879 to old King William of Holland. The King had proposed to her very handsome sister, Princess Pauline, who rejected him because of his age. It is stated that the younger princess, Emma, then made this remark: "I would never refuse to become a queen," chiding her haughty sister. The King heard of that remark and Princess Emma became Queen of the Netherlands, while her hard-to-please sister in the end was glad to be the wife of a mediatised German prince.

FLANEUR.

(Copyright, 1910, by McClure Newspaper Syndicate.)

When the Suspense Is Over.

A young lady living in Atlanta visited the home of her fiance in New Orleans. On her return home an old negro "mammy," long in the service of the family and consequently privileged to put the question, asked:

"Honey, when is you goin' to git married?"

The engagement not having been announced the Atlanta girl replied: "Indeed, I can't say, Auntie. Perhaps I shall be married next Christmas, and then perhaps I shall never marry."

The old woman's jaw fell. "Ain't dat a pity now!" she ejaculated; then she added consolingly: "Dey do say dat ole maids is de happiest critters dey is ones dey quits strugglin'."—[Ladies' Home Journal.

Opposed to a Change.

"I'm afraid," said the lawyer, "we cannot get justice in this court. I shall move for a change of venue."

"For heaven's sake," cried the State legislator, who was to undergo trial, "if you really think that, let's let well enough alone."—[Chicago News.

UNCLE WA

The Poet Philo

They are swarming in the woods; you will find earthly neighborhoods; der from their neighbors, others' labors—you have your walks, the Just-as- inventor with a pack of may produce a something planes; then the Just- shark it, rush an airship, and the good man for his pains. You buy book that hits the clever, with a brand thought; and the Just- grab it, and they'll have and they'll clutter up with their rot. You see painting or cartoon; a ter way to cook a prune as-goods will travel on scratching gravel, and soul with sorrow pens post who is old and true the Just-as-goods forget and they imitate his might indulge in curses, ly wouldn't be much

(Copyright, 1910, by George

CURRENT CO

Prospects of Los

There is much truth posted statement that of Los Angeles is chief stream of money from the United States for the year is quite as a proceeds of wheat and grass. It daily adds to wealth, the crop of larger each year. Dur the market place for raise annually about citrus fruit. In the has been an instance growth and manufactu to extensive proportion capital there is no be surprising if Los Angeles within the next Cession of the city and Angeles—here is anc vengeance—is more tha —[Portland Oregonian.

Let's Not Be

It is easy to sneer at glory achieved by some nonsensical, but the pati that most of us go through gathering any glory o News.

He's a

Postmaster-General done an admirable those fraudulent stock York City. The only "get-rich-quick" mail jail quick.—[Philadel

Historic Highway

Rebuilding roads an tory have become trav are not entirely con trail markers. Some can history from th inges spent much o tracing and marking across Virginia and Western Pennsylvania acquiring through sion what is known as finds that almost ever highway is associated of the nation or the

Along it once wen pose the graves of pion ons, the Thomases, helped build up the t ment by the readers Thomas who, accord written by himself of the measure which the Constitution of t gave freedom to the Over it tramped and of the French and Revolution and the extreme end John Br struggling forces and Harper's Ferry. A v national history for read scarcely fifty m [New York Sun.

Safely

Mr. Daniel Boone h election to the Hall has a certain claim t American boy.—[Wa

"Qualified

Only to think that labor in the next C nine months' pay bo to earn a dollar.—[

She

When a woman d where she has to wants; she is to be A woman always wants a man to be t til she finds he is all pointed.

It is dangerous—bu a man believes that is persua

Brilliant people are fortable people hold longest.

Sometimes a woman age because she is n else will do it for her

Tolstoi's Th

[From his "Cr

The fear of death is fear of death is the sin.

The fear of death fact that people s small part of it, erroneous conceptio

Just as the ow knows the time w so God knows when from this world.

Strive to keep where you neither sire it.

It

Richard Harding game in Philadel of the young und their weird colle me think of a Lon Mr. Davis, sendin husband one sa married: 'My dear, you was at Pomp was thrown back wide open, and you —you were Pomp Yes, I remember, And I noticed, remarkable voice spoke of it at t what makes you cackle, nothing,' said the the baby heard all.'"—[The Argo

NEARLY H IS A

Hartmus Pleas fering at G

An American W at the Burb

Mortimer Lazard Real Mana

n about two hours a Hartman can tame early a Hero." it has been fait for e comedian who acts one of our modern, ho stock work is hardly o it because of that, h ing the original ch in fact, it is very the Hartman custom as well as the middle

Lloyd Bacon, of Frank Bacon, who his debut tonight as a Belasco company, in an character part in "Shadows

Mr. Bacon has been in the very situations, dispel gloom in a very manner.

"Nearly a Hero" is an ex- Bernard's. It is by Rupert Hughes and Reginald DeKoven, and th bert show to be played

Ludwig Knoedler, a Germa who has mixed up in an equatio were somebody, as a matter fence, pretends to move a and gets everybody in a a mix-up as the original utility cans, which is the first and best plot of all h

He's a

Postmaster-General done an admirable those fraudulent stock York City. The only "get-rich-quick" mail jail quick.—[Philadelphia

Historic Highway

Rebuilding roads and tory have become trav are not entirely con trail markers. Some can history from th inges spent much o tracing and marking across Virginia and Western Pennsylvania acquiring through sion what is known as finds that almost every highway is associated of the nation or the

Along it once went pose the graves of pion ons, the Thomases, helped build up the t ment by the readers Thomas who, according written by himself of the measure which the Constitution of t gave freedom to the Over it tramped and of the French and Revolution and the extreme end John Br struggling forces and Harper's Ferry. A v national history for read scarcely fifty m [New York Sun.

Safely

Mr. Daniel Boone h election to the Hall has a certain claim t American boy.—[Wa

"Qualified

Only to think that labor in the next C nine months' pay bo to earn a dollar.—[

She

When a woman d where she has to wants; she is to be A woman always wants a man to be t til she finds he is all pointed.

It is dangerous—bu a man believes that is persua

Brilliant people are fortable people hold longest.

Sometimes a woman age because she is n else will do it for her

Tolstoi's Th

[From his "Cr

The fear of death is fear of death is the sin.

The fear of death fact that people s small part of it, erroneous conceptio

Just as the ow knows the time w so God knows when from this world.

Strive to keep where you neither sire it.

It

Richard Harding game in Philadel of the young und their weird colle me think of a Lon Mr. Davis, sendin husband one sa married: 'My dear, you was at Pomp was thrown back wide open, and you —you were Pomp Yes, I remember, And I noticed, remarkable voice spoke of it at t what makes you cackle, nothing,' said the the baby heard all.'"—[The Argo

Lloyd Bacon, of Frank Bacon, who his debut tonight as a Belasco company, in an character part in "Shadows

Mr. Bacon has been in the very situations, dispel gloom in a very manner.

"Nearly a Hero" is an ex- Bernard's. It is by Rupert Hughes and Reginald DeKoven, and th bert show to be played

Ludwig Knoedler, a Germa who has mixed up in an equatio were somebody, as a matter fence, pretends to move a and gets everybody in a a mix-up as the original utility cans, which is the first and best plot of all h

He's a

Postmaster-General done an admirable those fraudulent stock York City. The only "get-rich-quick" mail jail quick.—[Philadelphia

Historic Highway

Rebuilding roads and tory have become trav are not entirely con trail markers. Some can history from th inges spent much o tracing and marking across Virginia and Western Pennsylvania acquiring through sion what is known as finds that almost every highway is associated of the nation or the

Along it once went pose the graves of pion ons, the Thomases, helped build up the t ment by the readers Thomas who, according written by himself of the measure which the Constitution of t gave freedom to the Over it tramped and of the French and Revolution and the extreme end John Br struggling forces and Harper's Ferry. A v national history for read scarcely fifty m [New York Sun.

Safely

Mr. Daniel Boone h election to the Hall has a certain claim t American boy.—[Wa

"Qualified

Only to think that labor in the next C nine months' pay bo to earn a dollar.—[

She

When a woman d where she has to wants; she is to be A woman always wants a man to be t til she finds he is all pointed.

It is dangerous—bu a man believes that is persua

Brilliant people are fortable people hold longest.

Sometimes a woman age because she is n else will do it for her

Tolstoi's Th

[From his "Cr

The fear of death is fear of death is the sin.

The fear of death fact that people s small part of it, erroneous conceptio

Just as the ow knows the time w so God knows when from this world.

Strive to keep where you neither sire it.

It

Richard Harding game in Philadel of the young und their weird colle me think of a Lon Mr. Davis, sendin husband one sa married: 'My dear, you was at Pomp was thrown back wide open, and you —you were Pomp Yes, I remember, And I noticed, remarkable voice spoke of it at t what makes you cackle, nothing,' said the the baby heard all.'"—[The Argo

ITS NOTABLES.

Victor Napo- ting of Bel- a considerable s, forecasting the death of , recalls that Magdonnic ead, namely, parte Wyse, r the Lit- rried at Chis-

...s numerous, the Emperor he was with- the immortal aggrandize- rican of his , who made fruitful in today about tertes. First ...es Eugenie, ...he was the ...ng. King of Napoleon I. ...dores to the ...above-named Louis Napo- ...on of Jerome ...t-nephew of ...is is Prince

...parte's de- ...aries Joseph ...ormer Secre- ...ney General ...ect descend- ...n's brother ...f Aosta, ex- ...Louis; Prince ...dant of Lu- ...Westphalia, a ...rincess Ma- ...and, and the ...enie Bona- ...nce Charles

...ess descent ...n is good ...e facial re- ...erformer in ...bscure and ...him.

...way still is ...rowds, and, ...ved of all ...g of royal- ...Sta- ...Alex- ...Maud ...Haaken. ...as cast off ...self-pos- ...t. He re- ...t gravity, ...and touch- ...his fore- ...portant a ...ed family ...ly caused ...ed to the ...hine and ...ate King ...n of Fife ...ed Vic- ...ry, is the ...ake King ...a brit- ...hor's deep ...who has ...ra's dete- ...essentially ...ed fac- ...ntal is more ...ered the ...ing to the ...e loves the ...which is ...abandoned ...concept, of ...ress what ...n excite- ...ersonality ...ort in ex- ...

...elebrate ...en at the ...e to cel- ...ccessible ...ence per- ...which is ...in the ...e regular ...ge round- ...ce. Many ...ny ...Long ...ger in ...Wind- ...tore the ...gerly ...the top ...ems as ...e of the ...ve to see ...for gov- ...ed Sight ...ctions. ...ve to see ...ve of the ...arranged ...garnet ...annual- ...ramatics ...

...of com- ...ember ...ber, but ...ember ...ber had ...ion re- ...ominate. ...that the ...ting a ...Mother ...

...is a ...e can- ...ber of ...ed un- ...ly, and ...ber had ...reserve ...ation to ...

...ghter, ...ren in ...ion in ...ed the ...ed to ...

...ed to ...

...

...

Live Doings in Field of Sports.

NEVER SAY DIE.

FIGHTING SPIRIT UNCONQUERED.

Battling Nelson Determined to Regain Laurels.

Can't Point to Him and Say He Quit "Yellow."

If Ring Career Is Closed, He Will Enter Politics.

Battling Nelson, the Durable Dane and Mayor of Hegewich passed through Los Angeles yesterday.

The few hours Nelson was here did not much resemble his former triumphal receptions. He was alone and seemed to be left alone. Not that the great battler was flouted, for he is not the species which takes fondly or kindly to flouting. Nevertheless he appeared solitary.

He was cheerful despite his recent thrashing at the hands of Owen Moran. He showed little signs of the contest. His cauliflower ears and squatty nose together with a lumpy jaw, acted only as an appropriate setting for his active little eyes. They were in as much evidence as ever and so more.

One question that should never be asked Nelson, and it is said with full knowledge of the fact, is, "how does it feel to be knocked out."

Yesterday, as he was scanning a newspaper, he was approached by a scribe and innocently asked to state the psychic feelings of being punched on the jaw hard enough to take a nap.

"How should I know?" asked Nelson an injured look in his eyes.

He was gently reminded of his recent unpleasantness with Owen Moran.

"My dear fellow," said Nelson with an air which would have excited the envy of Philadelphia Jack O'Brien, "I was not knocked out. No not me. I was on my feet and had to laugh at what the referee said. Why, my dear fellow, he said to me 'you're out,' and all of the time I was expostulating with him." Just like that he said it. "Expostulating," and never slurred a syllable.

HANDS MORAN CREDIT.

"I must give Moran the credit that is due him," continued Nelson. "He made me look into the darkness and he is the first man out of 109 who tried it who succeeded. I did look into the dark, "he corrected." It was the first time I was knocked down. I was clearer at the last than I was earlier in the fight. Moran beat me, but he did not knock me out."

This last was said with a proud shake of the scarred face and a straight look into the eyes which asked no odds.

Much has been said about Nelson as a fighter and he is one. Moran might have beaten the physical attributes of Nelson to a pulp, but he never touched the real Nelson. That is impossible to hurt or damage. It is the true fighting heart that does not know what defeat is.

"I have earned about a quarter of a million dollars in the ring," continued Nelson, "and I have kept the greater portion of that too. I own a ranch in Central California, a ranch in New Mexico and a ranch near Hegewich. There are other things I own also. I have helped several good fellows when they were down and out, and I am the only fighter who contributed to the relief fund for the aid of San Francisco after the fire. I am not boasting about it, but you asked me for a chat and I am telling you what I have done.

"The pavilion which I fought in at San Francisco was the thirteenth which had been erected especially for me. I have been in the ring for fourteen years or half of my life. I have fought all of them, good bad and indifferent. I have also licked all of them, and no one can point to me like they can to Jeffries and say that I quit yellow like Jefferies did in Reno. I fought black and white fellows as fast they came, and after thrashing a good youngster if he felt that he had not done his best I gave him a second chance.

ALWAYS FOUGHT FAIR.

"I have fought fair. I have never sold out nor to my knowledge participated in a shady fight. I have reached the age of 32; have saved almost $200,000, and have it well invested. I am in the best of health and have never dissipated, and yet there are people who call me an undesirable citizen and a man without standing in good circles.

"I tell you," said the Battler, and his face took on the first shade of chagrin of the day," it was the hardest pill to swallow I ever had when the Hotel Bellvue Stratford, Philadelphia, fired me out and then won the suit I brought against them. They charged that I was an undesirable citizen, a self-advertising fellow and a criminal. Think of that," and the little fellow was hurt clear through.

Nelson left yesterday afternoon on the Southern Pacific for Chicago where he has a law suit against the La Salle Hotel for refusing him rooms. He has great plans for the future. They include a month's hard business effort in getting his affairs in shape, and then a six months' life as a hermit in the mountains, during which time he hopes to regain the old fettle which made him invincible. He plans to take on several good youngsters at first to try himself out, and if he thinks he can regain his old form, he intends to demand a return engagement with Ad Wolgast and Owen Moran.

"I am no fool," said Nelson, "I know whether I can get into shape or not. If I cannot, I will never enter the ring again. I will never make myself a punching bag for strong youngsters to work out on. Not me. The only thing I have to win will be the championship, and I want that bad.

Nelson has designs on a political future if he finds that his ring days are over. He says that he has the youth, the time, the money and the popularity to enter politics. "I know everybody in Illinois," he said, "and there is no reason why I should not enter into this political game and win out."

WIN TUNA BUTTON.

Immensely elated over their success in winning the much prized light tackle button for catching tunas, F. W. Webster a banker of Boston, Baron S. Pehleisen of St. Petersburg, Russia, and Henry M. Blaskoff of New York yesterday returned to the Alexandria from a two days trip to Catalina Island. The three gentlemen went fishing Saturday for tuna and succeeded in catching fish weighing over twenty-five pounds each. This entitled them to the much desired tuna button.

Santa Barbara Sport.

SANTA BARBARA (Cal.) Dec. 4.—[Exclusive Dispatch.] Santa Barbara residents are to see "Bud" Mars in his Curtiss biplane. Arrangements were practically closed Saturday for the exhibition to take place next Saturday and Sunday at the Hope ranch.

Battling Nelson,

who has fought one hundred and two fights, earned a quarter of a million dollars and saved it, in fourteen years and who now has serious designs on the political arena.

BANG, BANG!

RIFLE SCORES ARE BELOW PAR.

FEW OF GERMAN MARKSMEN SHOOT UP TO FORM.

Joe Singer Is High Man of Members With an Ordinary 195 and Fails to Win Championship Medal — Twenty-Inch Barrel Proves to Be Good One.

The monthly medal target practice of the shooting section of the Los Angeles Turnverein Germania held yesterday at Schuetzen Park resulted in a list of moderate scores in which Joseph Singer held possession of the championship medal by making the leading score in his class—193, but failed to gain personal title to the trophy by falling short of the requisite 210.

Henry Pfirrmann took the first-class medal by his total of 184, Max Friese taking second with 154, Adolf Maas the third with 146, and Frank Hubsch fourth with 132.

In the championship class Otto Pachmeyer totaled 169, and Capt. Chris Krempel 130. The latter record was seriously questioned, as the captain was charged with a total miss of the target when shooting at over a twenty galt, and when sure that he was holding well within the black. But such are among the accidents of rifle shooting which sometimes decide important contests.

Non-members scored as follows: A. Pachmeyer, 201; Harry Hoyt, 98; and Mrs. C. Krempel, 134.

The rather low average of the official scores was unexpected after the strong practice firing made outside the regular strings. Joe Singer had made 241 with a rest, and 129 out of 125 offhand. In near darkness A. Pachmeyer shot a string containing three of twenty-five and a high average.

As interesting features of modern guns and ammunition "Winchester Harry" demonstrated that a 200-yard target has no terrors for a 20-inch barrel automatic rifle, and Singer exhibited a brass shell in perfect condition, from which he had fired 1000 shots in his various Schuetzen rifles.

GAME WARDEN BUSY.

Morning Hunter of Orange County Nabbed for Shooting at Ducks Before Sunrise.

William Kroeger of Fullerton, was fined $25 in the Justice's Court of Orange county Saturday for shooting ducks before sunrise.

Kroeger was arrested on the road near the Chico Land and Water Company's preserve, where he was shooting, by Deputy I. A. Bordner of the State Game and Fish Commissioner's office. Kroeger's conviction is the first that has been secured in Orange county during the present open season although there have been numerous complaints that the law has been violated.

Chief Deputy H. I. Pritchard of the commissioner's office says that in the future there will be a man to look for offenders in the Orange county district and all that is possible will be done to secure convictions where arrests are made.

The offices of the commissioners have been moved to Nos. 510-11-12 Consolidated Realty building.

ANANDALE GOLF.

Record-Braking Number of Entries for Winter Tourney—Reyes Has Lowest Score.

The qualifying round of the Winter Tournament of the Annandale Golf Club was played Saturday and proved a big success in every way, for there was not only plenty of good golf shown, but the number of entrants was above expectations.

There were no less than fifty-six players on the course, and the number was so large that the committee decided to change the qualifying number from thirty-two to forty-eight, for the succeeding match play, which will leave eight players for the round robin tourney.

It was handicap medal play and the lowest net score was 70, made by R. B. Rappy, with a gross of 83 and a handicap of 13. The lowest gross score was 77, made by E. R. Williams playing from scratch. Mrs. J. V. Eliot, who had a handicap of 16, made a gross of 89, for a net of 73.

Of the fifty-six entrants only four beat their handicap, which shows that the handicapping was about as near perfect as it could be. A. H. Braly, Jack Jevne and J. M. Schneider of the Los Angeles Country Club, played in the tourney, being members of the Annandale club. The brothers, T. R. and A. A. French, won the November tourney, which was a four-ball affair. A dinner dance wound up the sport of the day.

When your feet are wet and cold, and your body chilled through and through from exposure, take a big dose of Chamberlain's Cough Remedy, bathe your feet in hot water before going to bed, and you are almost certain to ward off a severe cold. For sale by all dealers.—[Adv.

Free S. & H. Green Trading Stamps on all orders for beer, wines and liquors. Old Plantation Distilling Co., 258-60 South Broadway. Phone Home A1772; Main 1642.

DARK CLOUDS DISPELLED.

GIANTS LOSE TWO CONTESTS.

McCormicks Outhit Blacks and Play Best Ball.

Many Pretty Fielding Stunts Seen by Fans.

Locals Make Seven Runs in One Inning Off Gatewood.

McCormicks, 3; Giants, 1. Morning game.

McCormicks, 8; Giants, 4. Afternoon game.

The Leland Giants received two hard trouncings yesterday from the McCormicks and if the colored men do not become "acclimated" soon, some of the fans will start to thinking that they have other bad ball teams back in Chicago beside Frank Chance's Cubs. Under ordinary circumstances the Giants would have won the morning game but they had no chance in the afternoon after Gatewood had a "gas explosion" in the fourth inning.

Both games were featured by some fine fielding, Ball being the star in the morning game with a great running catch behind first base, while Manes and Carlisle were the big things in the afternoon with left-handed catches.

The afternoon game was an awful surprise to the colored population, for after the Giants had played four innings the score was 3 to 0 in their favor.

In the last of the fourth the cyclone broke for the McCormicks and before three of them had been put out they had scored seven runs and ten men had been to bat. They hit Gatewood for three doubles and four singles, and he gave a base on balls. In addition to these things, his second baseman muffed a fly ball. From a scene of wild hilarity the grandstand suddenly became so still that you could have heard a gum drop, for the cullud fans are terrifically effervescent when their team is in the lead and blankly solemn and quiet when misfortune comes.

Breen started the fourth with a single to right, and Bernard beat out an infield hit. After Daley had flied to right Howard skipped to first on an infield hit, filling the bases. Lindsay popped a dinky hit back of third base and when the left fielder ran in for it the ball got away from him, three men scoring and Lindsay reaching second. Manes fanned and La Longe walked and then Toser doubled to right center, scoring Lindsay and La Longe. Carlisle doubled past third base, scoring Toser, and when Harris muffed Breen's fly back of second, Carlisle scored.

After this disastrous inning Gatewood pulled himself together and kept the hits scattered, but two singles and two sacrifices made another run for the McCormicks in the sixth.

The Giants got their first run from Lindsay's juggle of Harris's grounder and Pettus's triple to center. Two more came in the fourth from Moore's pass, Ball's triple and sacrifices by Wright and Lane. A fielder's choice and a double brought the final run in the eighth. A large sized crowd of fans saw both games and certainly had all the necessary excitement. The scores:

Morning game:

GIANTS.

	A.B.	R.	B.H.	S.B.	P.O.	A.	E.
Winston, lf	4	1	2	1	2	1	0
Wright, ss	3	0	0	0	1	2	0
Pettus, cf	4	0	1	0	2	0	0
Moore, cf	4	0	1	0	2	0	1
Ball, rf	4	0	0	0	1	0	1
Lane, 2b	4	0	0	0	2	3	0
Harris, 1b	4	0	1	0	9	2	0
Johnson, 1b	3	0	0	0	12	0	0
Mooney, p	3	0	0	0	1	2	0
Langford, x	1	0	0	0	0	0	0
Totals	34	1	5	1	34	11	1

McCORMICKS.

	A.B.	R.	B.H.	S.B.	P.O.	A.	E.
Carlisle, cf	3	1	1	1	1	0	0
Breen, 2b	4	0	0	0	1	0	2
Bernard, rf	4	1	1	0	1	0	0
Daley, lf	4	0	0	0	1	0	0
Howard, 2b	4	0	1	0	1	3	0
Lindsay, ss	4	0	1	0	0	4	0
Manes, 1b	3	0	0	0	11	1	0
La Longe, c	3	0	0	0	10	1	0
Toser, p	3	1	1	1	0	3	0
Totals	31	3	5	2	27	12	2

x—Batted for Mooney in ninth inning.

SCORE BY INNINGS.

	1	2	3	4	5	6	7	8	9
McCormicks	1	0	0	0	1	0	0	0	0—2
Base hits	2	1	0	1	1	1	1	0	0—7
Giants	0	0	0	1	0	0	0	0	0—1
Base hits	0	0	0	2	1	0	0	0	0—3

SUMMARY.

Two-base hits—Bernard, Carlisle.
Bases on balls—Off Mooney, 2; off Seaton, 2.
Struck out—By Mooney, 4; by Seaton, 9.
Hit by pitched ball—Wright.
Time of game—1h 35m.
Umpire—Toman.

Afternoon game:

McCORMICKS.

	A.B.	R.	B.H.	S.B.	P.O.	A.	E.
Carlisle, cf	4	1	1	0	4	1	0
Breen, 2b	4	1	1	1	1	2	0
Bernard, rf	4	1	1	1	1	0	0
Daley, lf	4	0	0	0	1	0	0
Howard, 2b	4	0	0	0	1	2	0
Lindsay, ss	4	0	1	0	0	4	0
Manes, 1b	4	0	0	0	7	0	1
La Longe, c	2	0	0	0	7	2	0
Toser, p	4	1	1	1	1	4	0
Totals	34	4	5	3	23	15	1

GIANTS.

	A.B.	R.	B.H.	S.B.	P.O.	A.	E.
Winston, lf	4	1	2	0	1	0	0
Harris, 1b	3	1	1	1	9	0	1
Pettus, 1b	1	1	1	0	0	0	0
Moore, cf	4	1	1	0	2	0	0
Wright, ss	3	0	0	0	2	1	0
Ball, rf	4	1	2	0	2	0	0
Lane, 2b	3	0	0	0	3	2	0
Johnson, c	4	0	0	0	8	1	0
Gatewood, p	3	0	1	0	0	2	0
Totals	29	4	6	1	24	11	1

SCORE BY INNINGS.

	1	2	3	4	5	6	7	8	9
McCormicks	0	0	0	7	0	1	0	0	x—8
Base hits	1	1	0	2	1	1	0	1	x—7
Giants	0	0	0	0	1	2	0	0	1—4
Base hits	0	1	1	0	1	2	0	0	1—6

SUMMARY.

Three-base hits—Pettus, Ball.
Two-base hits—Lindsay, Toser, Carlisle, Gatewood, Moore.
Sacrifice hits—Wright, Lane, Carlisle, Breen.
Bases on balls—Off Toser, 1; off Gatewood, 1.
Struck out—By Toser, 9; by Gatewood, 5.
Double plays—Wright to Johnson to Harris to Pettus, Lindsay to Howard.
Hit by pitched ball—Harris.
Time of game—1h. 35m.
Umpire—Toman.

CHRISTY BEST HEAVER.

LEADS NATIONAL PITCHERS.

[ASSOCIATED PRESS NIGHT REPORT.]

NEW YORK, Dec. 4.—Christy Mathewson of New York won more games than any other pitcher in the National League last season, according to the official records, made public tonight. Three other twirlers, however—Phillippi, of Pittsburgh; Cole, of Chicago, and Crandall, of New York—had higher percentages of victories than Mathewson.

Mathewson won three-fourths of his games, his victories numbering twenty-seven.

Of the pitchers who had higher percentages of victories, Phillippi is credited with fourteen. However, he took part in only five complete games. Cole has twenty and Crandall seventeen.

Cole held his opponents to a lower average of runs per game than any of his rivals; Moore, of Philadelphia, excelled in strikeouts, while Harmon, of St. Louis, enjoys the distinction of issuing more passes and making more wild pitches than any other pitcher.

The Brooklyn Club led the league in fielding. The following men excelled in their respective positions:

Scanlon, of Brooklyn, among the

DOYLES LOSE TWO.

BLANKED IN FIRST GAME.

[BY DIRECT WIRE TO THE TIMES.]

SAN DIEGO, Dec. 4.—[Exclusive Dispatch.] San Diego won two games from the Doyles today. The morning game went to the locals, 5 to 0, making two shut-outs in a row. The afternoon game was won by the locals by a score of 9 to 3. Stewart for San Diego pitched a one-hit game in the forenoon.

The afternoon contest was a see-saw affair until the last half of the ninth, when the locals overcome a lead of one run with the aid of an error and a two-base hit by Neal Ball. Batteries, morning game: Thorsen, Rieger and Hasty; Stewart and Waring; afternoon game, Rieger and Hasty; Killilay, Davis and Waring.

SOFT PEDAL.

QUIET METHODS WIN CONVERTS.

BASEBALL EVANGELIST ADOPTS TRANQUIL WAY.

He Finishes Two Weeks' Revival Campaign at Central Baptist Church and Secures Good Results. Final Address Attracts Large Congregation.

Two weeks of revival came to a successful end at the Central Baptist Church, corner Pico and Alvarado streets last night, when Rev. E. R. Hermiston finished his campaign in this city. Mr. Hermiston is sometimes known as the baseball evangelist because prior to sixteen years ago, at which time he became converted, he was a player of some note on eastern diamonds.

Differing from some evangelists who have been heard in this city Rev. Mr. Hermiston has a quiet but none the less effective way about him. His concluding service last night was marked by no hysteria but several penitents who were impressed by his earnest address declared themselves anxious to lead newer lives and knelt in front of the congregation while prayers were offered in their behalf.

A full church greeted the evangelist and an augmented choir. The service was made the more interesting also by the baptism of a girl of 17. Five ministers flanked the evangelist on the platform of the church. He began his address with a compliment to Los Angeles, somewhat in the politician's style, but nevertheless giving every indication of real sincerity. "I have greatly enjoyed the services here. I have never been treated better in all my evangelistic work," said he.

Having thus started on good terms with his hearers he plunged right into his address based on the words, "I come to prepare a place for you," taken from John 14:2. In a free and easy, but taking style he remarked: "You will notice that Jesus speaks of Heaven as a place. I am so glad that Heaven is a place; if it wasn't I don't think I should be interested in it."

He went on to remark that he didn't look upon Heaven as a spirit land; he believed souls had features and Heaven was a place where we would know each other far better than here.

Rev. Mr. Hermiston makes abundant use of anecdotes, like other men in the same calling. He remarked that he once asked a man why he didn't attend church more regularly. "I am always there in spirit," said the other. "I wish you would send your body along because I don't like preaching to spirits," was the evangelists apt retort.

Los Angeles charmed the visitor but, he continued, "I believe Heaven is a more beautiful place even than this Angel City and that is saying a good deal. Perhaps you can never stretch your imaginations that far, but I can."

Becoming more serious he counselled the congregation that if people lived right they would find out where heaven was. As for hell, well, somebody talked to him about it the other day and he told her: "I am not interested in that subject as I shall not go there; I am bound for heaven."

Proceeding to express his ideas of heaven he said he felt it was not only a beautiful place but one of rest, which made it pleasantly appealing to those whose lives had been full of toil and trouble. Here there was grief and anguish "but up yonder there will be no more sorrow, no more pain. This world is filled with disappointment, with broken hearts. Perhaps we never would seek for heaven were it not for these trials. The door of heaven is always open. Jesus invites you to come home, to a place of rest and a place of greeting."

In the opinion of the evangelist the strongest hope we have is the hope of heaven and that we shall meet the dear ones who have gone before. "If it were not for that hope," he said earnestly, "we should all plunge into sin and would be swamped in the awful vortex in which thousands are lost today. I do not think heaven is very far away, nor so far as we think. We shall know each other there all right; there will be no trouble about that."

Rev. Mr. Hermiston has original ways of his own. He interpolated a sacred song into the midst of his address which served to point a moral and adorn a tale and he did it in the same quiet way that he conducted the entire meeting. Without fuss or undue energy he invited those whose hearts had been touched to come forward and several responded.

He is known to Baptists not as the "baseball evangelist," a title given him by newspapers, but as the "Chapel Car Evangelist." The Baptist Church maintains five chapel cars which are carried over the railroads of the country free and which go to places where there are no churches. Rev. Mr. Hermiston is a leader among the men who use those chapel cars. It is a fact that he used t obe a baseball player and he looks as though he still takes much interest in the game, being a ruddy, healthy appearing man, ready in talk and sincere in manner.

NEW LEAF TURNED.

WISCONSIN TO CHANGE STYLE.

Big University Will Hereafter Play Rugby.

Council Says American Game Is Too Dangerous.

Change of Policy May Mean End of Athletics.

[BY DIRECT WIRE TO THE TIMES.]

MADISON (Wis.) Dec. 4.—[Exclusive Dispatch.] Whether or not the "Big Eight" conference acts favorably on the resolution of Athletic Director Epler to substitute English rugby football for the American game in the universities of the Middle West, it is practically certain that the old game is doomed at the University of Wisconsin. The Badger university will not abolish the American game immediately, but after the season of 1911 English rugby will take its place.

In an interview Saturday night Prof. Bunting, a member of the athletic council, announced that it was the intention of the Badger faculty to abolish the American game from the sport curriculum, and, while he would not admit that the reform measure was a step toward doing away with all intercollegiate athletics, it is believed generally that such is the goal aimed at by the Badger faculty. President Charles R. Vanhiese is the prime mover behind the play to do away with the American game. The president is opposed to the old game because he thinks it too dangerous. President Vanhiese was not in town, but Prof. Bunting talked freely Saturday night. He said:

"The proposition to substitute rugby for American football meets with the approval of the athletic council. We feel that the present game is too dangerous. It is too late to do anything this year, but we intend to investigate the rugby game as it is played on the Pacific Coast and adopt it here.

RACES IN MEXICO.

Harrigan Outclasses Other Nags in Handicap Event—Large Crowd Attends Sunday Sport.

[ASSOCIATED PRESS NIGHT REPORT.]

JUAREZ (Mexico) Dec. 4.—Harrigan easily won the San Lorenzo handicap, one and one-sixteenth miles, at Terrazas Park. He took a lead of ten lengths in the first furlong, and won easily up, by three lengths, from Meadow. The attendance was good and the public enjoyed a good day's sport. Results:

Six furlongs: Ed Haley won, Cuban Boy second, Banthel third; time, 1:17 3-5.

Five and one-half furlongs: Flying Wolf won, Fred Essen second, Salali third; time, 1:09.

Six furlongs, selling: Sir Barry won, Joe Woods second, Joe Ehrich third; time, 1:15 1-5.

San Lorenzo handicap, mile and a sixteenth: Harrigan won, Meadow second, Taboo third; time, 1:47 4-5.

Six furlongs: Helen Scott won, Siguard second, Little Friar third; time, 1:16 2-5.

Six furlongs: Selby won, Ramon Carona second, Gibson third; time, 1:15 1-5.

DOUGLAS BEST MARKSMAN.

WINS CHAMPIONSHIP MEDAL.

A. B. Douglas won the championship medal at the regular monthly medal shoot of the Los Angeles Revolver Club, held on the Bishop street range yesterday.

In the first class L. M. Packard was high gun and A. M. Smith took the honors in the second division. The day was ideal for shooting and a number of good scores were made. The results:

				Total.
A. B. Douglas	93	92	90	275
R. J. Fraser	93	94	93	280
W. E. Smith	92	93	93	278
L. M. Packard	91	90	93	274
H. D. Thaxter	91	87	88	266
R. J. Richardson	87	90	84	261
J. E. Holcomb	87	86	84	257
A. M. Smith	77	75	76	228
E. Dietrich	73	67	67	207

LOCAL TRAVELERS.

Los Angeles People Who Are at Present Visitors at Hotels in Other Cities.

[BY DIRECT WIRE TO THE TIMES.]

NEW YORK, Dec. 4.—[Exclusive Dispatch.] The following Los Angeles people are registered tonight at New York hotels: Cadillac, J. L. Brown, Mrs. J. L. Brown; Marlborough, J. Scott; Herald Square, A. G. Wilson, Mrs. A. G. Wilson; Martinique, Mrs. W. J. Hunsaker, Miss M. Hunsaker, Mrs. J. H. Lashbrooke.

IN CHICAGO.

CHICAGO, Dec. 4.—[Exclusive Dispatch.] The following Los Angeles people are registered tonight at Chicago hotels: Stratford, Mrs. A. Elliott; Majestic, Mrs. B. Morris; Great Northern, J. T. Rountree. From Santa Barbara: Congress, Mrs. L. W. Timson.

IN SAN FRANCISCO.

SAN FRANCISCO, Dec. 4.—[Exclusive Dispatch.] The following Los Angeles people are registered tonight at San Francisco hotels: St. Francis, H. T. Sinclaire, Dr. J. Foster, Howell Morgan, J. E. Ritchie and wife, D. Edwards.

NEW ORLEANS DELEGATION OFF.

NEW ORLEANS, Dec. 4.—Headed a delegation of Louisiana citizens left tonight for Washington to press before Congress the claims of this city for an exposition to celebrate the completion of the Panama Canal.

Miner Killed by Blast.

BISBEE, Dec. 4.—[Exclusive Dispatch.] While blasting near Johnson yesterday Robert Allison, a young miner was killed in an explosion of dynamite. His body was blown to bits.

KEPT AT HOME.

BOSTON NATIONAL TEAM IS SOLD TO BIG-MONEY MEN.

[BY DIRECT WIRE TO THE TIMES.]

BOSTON, Dec. 4.—[Exclusive Dispatch.] The Boston baseball club in the National League has been sold to big and powerful Boston financial interests. Only small matters of detail remain to be completed.

The sale will be consummated and all the facts made public following the annual meeting of the club on Tuesday.

These statements are made on unquestionable authority. The sale was made through one of Boston's biggest financial institutions, the head of which says:

"The sale has been made to Boston interests and the ownership of the club will in the future be at home."

By request, the names of those concerned are withheld until tomorrow or at the latest Tuesday, after the annual meeting.

By the purchase of the Dovey holdings, John P. Harris of Pittsburgh recently became the largest owner of Boston National stock. Harris is expected in Boston tomorrow for the annual meeting, at which time the "turn-over" to Boston people will be made.

It was said today for the prospective owners that they will go into the market and get together the best team that money and baseball intelligence can assemble.

LICENSED MOTOR CAR DEALERS ASSOCIATION

Apperson and Reo — LEON T. SHETTLER, 633 S. Grand Ave. Main 7294

Autocar — M. S. BULKLEY & CO., N. E. Cor. Main and Washington. Both Phones.

Buick and Oldsmobile — HOWARD AUTO, 1144 South Olive. F3680.

Carter Car — AND RAPID POWER WAGON, WOOLWINE MOTOR CAR CO., 122-26 SOUTH OLIVE. Bdwy.

Chalmers — HUDSON, WESTERN MOTOR CAR CO., 727 S. Olive St. Main 3100.

Detroit Electrics — California Electric Garage, 12TH AND OLIVE STS., LOS ANGELES. 120 E. Union St., Pasadena. Bdwy.

Elmore and Stearns — AND OHIO ELECTRIC, ELMORE MOTOR CAR CO., 745 South Olive St. Bdwy. 2324.

Franklin — R. C. HAMLIN, Twelfth and Olive Sts. Main 494.

Glide — SHAFER-GOODE MOTOR CAR CO., Distributors. Home P2578. N. W. COR. 16TH AND OLIVE Streets.

Hupmobile — Also 5-Passenger Hupmobile Touring Car—Roadster. TRI-STATE AUTO CO., 639-641 S. OLIVE ST. M. C. MASON, Gen. Mgr. Prompt Delivery. Sub-agents wanted, California.

Jackson and Fuller — CHARLES H. THOMAS, 1012-14 S. Main St. Bdwy. 1947.

Knox — DOERR-BROWN CO., 1205 South Olive St. Main 7203. Home P1[illegible].

Locomobile — LOS ANGELES MOTOR CAR CO., Pico and Hill Sts. Main 3914.

Lozier — NASH & FENIMORE, Tenth and Olive Sts. Bdwy. 1784.

Matheson-Overland — RENTON MOTOR CAR CO., 1230 S. Main St. Main 1089.

Maxwell — UNITED MOTOR LOS ANGELES, 1321 South Main St. Bdwy. 4089.

Mitchell — GREER-ROBBINS COMPANY, 1501 South Main St. Bdwy. 8410.

Palmer-Singer & Simplex — Golden State [illegible], 2122 W. [illegible]. Phones [illegible].

Pierce-Arrow — W. E. RUSH, 1237-9 South Main St. Bdwy. 4981.

Pope-Hartford — Wm. R. Ruess Automobile Co., 1028 South Main St. Main 7278.

Premier — PREMIER MOTOR CAR CO., L. H. Schwabe, Pres. and Gen. Mgr. Main 578. 1127 S. OLIVE ST.

Pullman — MILLER & WILLIAMS, 1140 South Olive St. Bdwy. 2907.

Regal — BIG 4 AUTOMOBILE CO., C. S. Anthony, Prop. 1047-49 SOUTH OLIVE.

Stevens Duryea — EASTERN MOTOR CAR CO., 925-927 South Olive St. Main 2908.

Studebaker — E. M. F. 30. FLANDERS 20. LORD MOTOR CAR CO., 1032 S. OLIVE ST. Main 8470.

Thomas and Mercer — Thomas-Mercer Motor Co., 842 So. Olive St. Main 2191.

Winton — W. D. HOWARD MOTOR CAR CO., 1238 S. Flower St. Bdwy. 4139.

The Above Cars will Exhibit Only at the Big Auto Show of Licensed Cars, Fiesta Park—Christmas Eve until New Year's.

Don Lee — CADILLAC AGENCY, 1218 S. MAIN STREET. Main 9440. F2119.

Stoddard-Dayton — Home 10457—Bdwy. [illegible], Tenth and Olive Sts.

Now go East via New Orleans. Delightful in fall and winter months; costs no more to go East via New Orleans via Illinois Central Railroad. Ask any ticket agent or write DOCK, agt. Illinois Central Railroad, 118 West Sixth street.

J. A. Hamilton & Son — Stacy Adams, 341 South Broadway.

Bartlett Music Co.

The Bootery — Smart Shoes for Men, 432 Broadway.

BISHOP'S COC[illegible]

FROM THIS EARTH.

JACKLING IS COPPER KING.

Young Man Has Wrought Well From Red Metal.

His Properties Are Biggest Producers in World.

Travels in Private Car That Is Busy Workshop.

D. C. Jackling, one of the most important figures in the western mining world today, arrived in the city Saturday night in his private car from his home in Salt Lake, and left yesterday morning to inspect his Arizona mining properties. He was accompanied by Mr. McKelvey, member of the banking house of Hayden, Stone & Co. of New York. While here they stayed at the Alexandria.

Mr. Jackling is general manager of the Utah Copper Company, the Boston Consolidate Copper Company, the properties of which are located at Bingham and Garfield, Utah; vice-president of the Nevada Consolidated Copper Company and the Nevada Northern Railroad Company; and general manager of the Ray Consolidated Copper Company, the Chino Copper Company and the Gila Copper Company, all located in Arizona. His present trip is to inspect these properties.

Mr. Jackling expects to have the production concentrating plant of the Ray Consolidated ready for business by the first of February, and a 2000-ton plant is being built for the Chino. When all the mills are in operation the property of which Mr. Jackling has the management will produce 400,000,000 pounds of copper yearly. The daily capacities of the various plants under his control will be as follows: Utah Copper, 30,000 tons; Ray Consolidated, 10,000 tons; Nevada Consolidated, 10,000 tons; and Chino Copper, 3000 tons, a total of 41,000 tons for the combined properties.

The idea of this immense production of copper may be had when it is known that the above group of copper properties will produce more copper than any other group in the world.

The man who has the management of these vast properties is inclined to be optimistic in regard to the future of the red metal. He says that practically there is now no copper surplus; that the excess of production over consumption does not amount to more than 10 per cent., whereas in former years it was no uncommon thing for the excess to amount to from 35 to 40 per cent.

HAS BIG REPUTATION.

D. C. Jackling is recognized as one of the greatest mine managers and engineers in the world today. He is a graduate of a school of mines, and his technical knowledge of the game is supplemented by years of practical experience. He has confined most of his mining operations to the copper industry, and to the building of concentrating plants. It was under the direction of young Jackling that the first great "steam shovel proposition"—the Utah Copper—was brought to fruition at Bingham, Utah. The same method of mining is followed on the property of the Nevada Consolidated at Ely, Nevada.

While Mr. Jackling has only recently come to the fore, he has accomplished enough in his chosen line of work to satisfy the ambition of an ordinary mortal—the ambition of an ordinary mortal, however, is not so with him. He is still reaching out, planning for the future—a great business man, a wonder as a financial and a student of all lines of industrial activity. In addition to his large investments Jackling is part owner of the Herald-Republican, one of Salt Lake's morning newspapers, and is an officer on the staff of Gov. Spry. When he goes on a tour of inspection of his properties this Napoleon of the mining industry travels in style. Two years ago he bought one of the finest private cars, made entirely of steel, ever turned out. This car is equipped with a work-shop for the busy Jackling, and the click of the typewriter keeps pace with the roar of the train as the sixty-mile-an-hour space-eating is made.

In appearance, D. C. Jackling is striking. He is considerably over six feet in his stocking feet, and he has the physical architecture of a college athlete. He takes a keen pleasure in anything that appeals to a robust, full-blooded man, and in consequence is able to work more hours in one day than some men do in a week.

While going to his Arizona properties Mr. Jackling always stops a few hours in Los Angeles, making the Alexandria his headquarters.

...RVE ANNIVERSARY.

...s Gather to Commemorate Their ...volution Against the Might of ...ia.

...rty 200 loyal and patriotic members of the local lodge, No. 700, of the ... National Alliance assembled in ...mouth Hall yesterday afternoon for ...memorial celebration of the eight-...anniversary of the Polish revo... against the power of Rus... The programme, which was ex...ely in Polish, was patriotic in ...aracter, commemorating the hero... of the Poles who fought in that ...rate but vain struggle to retain ...dividuality of Poland as a na...

...ding was A. Sikorski, president ... United Polish Societies of Los ... Patriotic orations were de... by Ladislaus Scaslaskiewics, ...slaus Krzywonos and F. G. Ma...ki. Recitations from the works ...mous Polish authors were ren... by Miss Helen Chwastzk, Mad... Gutowska, Mrs. Matyjasik and ... and Eddie Blazecki. Musical ...bers were a song rendered by the ...m of W. J. Miller, a piano solo ...ss Annie Matijdzik and the Pol... national hymn, "Boze Cos Polske," ...e audience.

...BBED; DOESN'T KNOW IT.

...riend Has to Tell Felix Alvarez ...ho Is Unaware That He Has Sus...ined a Deep Cut.

...lix Alvarez is physically a very ... man. He was stabbed in the ab... Saturday night, but didn't know ...ill a friend discovered it and told ...about it.

...was walking on San Pedro street ... he became involved in an alter... with another Mexican. The ar... over, Alvarez says he went to ...e in South Alameda street and ... a friend told him something was ...matter with him. He investigated ...found a deep cut.

...walked to the Receiving Hospital, ...the wound sewed up and then re... home. It was a simple matter ...but not for the Receiving Hos... surgeon. The wound is not ex... to cause him much trouble.

...been troubled with constipa... for two years and tried all of the ...remedies in Bristol, Tenn., and ... Williams, Middlebury, Ky., ... Chamberlain's ... and Liver Tablets cured me." ...ALL dealers.—Adv.

EXPECT THRONG.

Large Attendance Anticipated at the Tulare County Citrus Fair to Be Held in Visalia.

(Special Correspondence of The Times.)

VISALIA, Dec. 4.—When the doors of the Fifth Annual Tulare County Citrus Fair are thrown open in Visalia Monday evening one of the most pretentious citrus fairs in the history of the State will be under way. The fair will be held in a large pavilion especially constructed for the purpose, which contains 30,000 feet of floor space. All the citrus districts of the county will be represented with attractive displays.

In addition many other communities of the county will be represented by agricultural exhibits for, while the main object of the fair is to call attention to the citrus fruit industry of Tulare county, other agricultural exhibits have not been barred, and a special feature will be made of dairying. It is conservatively estimated by the directors of the fair that 30,000 people will visit the pavilion in the six days that the fair lasts. At least two excursions will be run from San Francisco and another is expected from the southern part of the State.

PROPITIOUS.

LAUNCHING OF BIG HOSPITAL.

NEW COLUMBIA INSTITUTION'S CORNER-STONE LAID.

Ceremony Conducted in Presence of Large Company—Event Celebrated With a Banquet at the Angelus Hotel—Unique Character of Stockholders in the Enterprise.

The new Columbia Hospital, under construction at Orange and Witmer streets, was launched Saturday upon public attention in approved form. First came the laying of the corner-stone, accompanied by music and oratory, and then a banquet which satisfied both the physical and intellectual man.

At 2:30 in the afternoon, a large company of men and women gathered on the commanding site of the hospital, and for a time drank in the magnificent view of city, coast and mountain, after which an entertaining programme was carried out for their delectation. An eloquent introductory address was delivered by Rev. Dr. Matt S. Hughes of Pasadena, who suitably dwelt upon the splendid mission of the hospital to the sick and injured. The ceremony of laying the corner-stone was conducted by Hon. A. J. Wallace, Lieutenant-Governor-elect of California, followed by appropriate addresses by Frank G. Tyrrell and Rev. Charles V. LaFontaine. The opening invocation was by Dr. G. F. Bovard, president of the University of Southern California, and several numbers were sung by a male quartette. At the close of the programme a demonstration of modern methods in building construction was given by the contractor, who made an exhibition run of concrete, through a distributing apparatus operated from a tall derrick. In the words of Mr. Tyrrell, "the building will be germ-proof, fireproof, waterproof, earthquake proof, and if there is any other kind of proof, it is that, too."

The banquet at the Angelus Hotel was a very delightful affair, characterized by an at-home air, the hundred and more guests being ladies and gentlemen from among the stockholders of the new institution. Everybody was inclined to call everybody else "Doctor," probably because of the popular superstition that stockholders in hospitals are usually doctors, but the company last night was largely made up of business men and women outside the medical profession. Toastmaster John S. McGroarty created the first ripple of amusement, when he aptly said:

"I find it easier to feel at home here tonight, among a company of strangers, than anywhere I have ever been. All I have to do is to say: 'Doctor, how are you?' and it is all right," and the company laughed heartily at the turn.

The first after-dinner speaker was Dr. William J. Hayden, who responded to "Hospitals as an Investment." He had no time for funnyisms, but confined himself to a sober discussion of the returns that are sure to come to investors in the stock. Bonds, he said, are sure enough for a fixed return, but they do not grow, like hospital stock.

Frank G. Tyrrell, noted for his flowing oratory and his ability to cloth practical things in voluptuous language, spoke upon "The Columbia Hospital." He referred to the unique character of the stockholders, made up from the general public, instead of solely from the medical profession, and to the broad platform adopted by the directors, throwing it open to physicians of any school. His sensible business sentiment was:

"Their dollars are as good as ours—let 'em come."

He dwelt upon the magnificence of the location of the hilltop, ten minutes from the roar and bustle of the city, and poetically described the influence it must have upon the minds of patients as well as upon their bodies.

"Here is an institution," he said, "the first of its kind, without any sort of sectionalism of medicine or surgery, but a physician of any school may walk within our portals and bring here his patients."

Other speakers introduced ingeniously by Toastmaster McGroarty, were Dr. C. B. Dickson, who spoke upon "The Surgeon and the Hospital." Prof. F. E. Owen, "The Hospital and the Public;" Prof. C. A. Whiting, "The Hospital as a School for the Sick;" Dr. Mary H. Green, "Hospital vs. Home Treatment of the Sick;" Dr. F. M. Collier, "The Hospital and the Specialist."

The officers and directors of the hospital are: President, Dr. C. P. Drum; secretary, F. G. Tyrrell; treasurer, Colum C. Chapman; Dr. C. J. Tracy, Dr. Dain D. Tasker, John C. Davis.

KIND YOU READ ABOUT.

Patrolman Who Helps Out Tramp, Gets Back Loan and Something Extra for Interest.

Policeman C. R. Work of the Central Station had his faith in human nature strengthened by a letter received from Mexico City.

Several months ago he was on duty at the Santa Fe station. He was approached by a tramp who begged the loan of 40 cents, saying he was short that amount to purchase a ticket to Mexico.

Work dug in his pocket for the required sum. Yesterday he received a letter with a check for 50 cents inclosed. The extra 10 cents, the letter explained, was for interest due.

Work took the check to a local bank, which offered to cash it. He did not cash it, but says he intends having it framed as a reminder that there is such a thing as gratitude.

SON ACCUSES FATHER.

Declares He Was Beaten Because the Board Money Was Not Forthcoming.

On the charge of brutally beating his blind son, John Hochschals, *Sr.*, living at Ninth and Hill streets, was locked up in the Central Police Station yesterday noon by Officer Canto, who was called by residents in the vicinity.

Hochschals, *Jr.*, was also locked up so that he can be produced as a witness against his father in Police Court this morning.

When asked why he was beaten, the young man said his father became angry because he did not pay his board.

DOWN-HEARTED.

DESPONDENT MAN TAKES HIS LIFE.

LOST GOOD PRACTICE BY SAN FRANCISCO FIRE.

Physician's Body Found in His Office by the Janitor — Coroner States It Is a Plain Case of Suicide—Wife Prostrated by the Shock.

Lying in a pool of blood, and with a revolver at his side, Dr. H. R. Woodruff, living at No. 1948 Park Grove avenue, was found dead early yesterday morning in his office, room No. 210 Mason Building. A bullet hole in the roof of his mouth indicated how he died.

The body was discovered by T. J. Knox, janitor of the building, who entered the office with his pass-key in making the rounds of the building. The Coroner was notified and the body was sent to Breese Bros' undertaking rooms. The Coroner stated that there was no doubt but that the man took his own life and it is not expected an inquest will be held.

Woodruff came here from San Francisco recently. He lost his office and practice in the fire, and his mind was seriously affected by the catastrophe, according to a statement made by Mrs. Woodruff.

Dr. and Mrs. Woodruff were married a few months ago, and a few weeks later, in a fit of melancholia, he is said to have threatened to shoot her. She declares she never feared him much because she had learned that his melancholy was due to the shock, though she did not know he was subject to it at the time they were married. For the past few days he is said to have been suffering from one of his attacks, but it was not thought to be serious.

The news of the suicide was a severe shock to Mrs. Woodruff, and she was treated by her physician.

GIVE THEM WORK.

Natives Accept Philosophic Teachings After Their Material Wants Are Well Satisfied.

Going to India without a dollar, but with the determination to assist the poorer natives of that country by instructing them in a pragmatic doctrine of life, Charles Parnell and Gorham Tufts, Jr., who are now visiting Los Angeles friends, have succeeded in two years time in establishing a remarkable mission near holy Benares.

During their life among the Hindoos they have spent toward charitable ends more than a quarter million dollars and are now in possession of an excellent tea plantation which produces a high quality of the rich leaf. This plantation enables them to give employment to those natives who are attracted to them and, when the men are well fed and properly clothed, they are willing enough to listen to the tenets of the philosophy.

Messrs. Parnell and Tufts went among the very poor where the drama of poverty is lost in its pathos and tragedy. Men who were too weak to speak came to them with bony hands upon empty stomachs and great brown eyes burning with fever of hunger. One man staggered to them with a child in his arms and begged them to hold the little one until he could go apart a little ways to die.

In a way that seemed all but supernatural, they began to attract funds for their cause and in a little while they were planning employment for an army of cheerful laborers.

TEN YEAR CASE YIELDS

We copy the following from a letter from D. O. Robinson, Spartanburg, S. C.:

"I called on Mr. J. A. Thompson, who was afflicted ten years ago with chronic Bright's Disease. It gradually grew worse until two years ago he was bedridden. Son and family gave up hope. Tried the Renal Compound, using about a dozen. Now up and much improved. Is well known. You can use this item, as he gives this privilege. His son is a prominent dentist."

There is no question about this patient having the chronic and supposed incurable form of kidney disease. Some late writers declare the sixth month puts the disease over the deadline. Physicians declared the chronic stage in this case was established ten years ago. Also note that patient was bedfast for two years before taking the treatment. This makes up an absolutely hopeless case under the old regime.

We have declared over and over that there is some hope in even old and extreme cases, for a certain percentage of them yield as in the above instance.

What excuse under heaven can be given for holding people who have chronic kidney disease to certain death on Digitalis, Nitro-Glycerin and Basham's Mixture when there is hope through the simple addition of this new bland and simple treatment. It does not conflict with physicians' prescriptions. Cases not serious enough to be in the hands of physicians usually yield to Fulton's Renal Compound unaided. We desire to hear from and advise with cases not yielding.

PERSONAL.

W. F. Smoot and wife of Bakersfield, are guests at the Angelus.

George B. Graham of Fresno, is registered at the Lankershim.

Charles R. Topping of Victorville, is a guest at the Lankershim.

G. L. Berg of Seattle, registered at the Lankershim yesterday.

J. C. Cleghorn of Klamath Falls, Or., is stopping at the Hayward.

Charles L. Kill of Kansas City, Mo., is a guest at the Hayward.

C. D. Keen of The Hague, registered at the Alexandria yesterday.

William McMastin of Montreal, Can., is a guest at the Alexandria.

S. L. Shipp of the United States navy, is a guest at the Alexandria.

Nathan Bents and wife of Santa Barbara, are guests at the Van Nuys.

Marion G. Bryce of Pittsburgh, registered at the Alexandria yesterday.

R. L. Warrington, a grainman from La Crosse, Wis., is a guest at the Angelus.

W. S. Dickie and H. M. Lowman of Glasgow, Scotland, are guests at the Alexandria.

O. K. Cushman, a San Francisco attorney, and Mrs. Cushman, are guests at the Van Nuys.

W. S. Dickason of the Anson Shingle and Lumber Company of Kansas City, Mo., is a guest at the Alexandria.

RANCHER RUN DOWN.

C. Laures of Chino fell afoul of the horse driven by M. Peratis, a Greek, yesterday. He was badly bruised and when his injuries were dressed at the Receiving Hospital, he expressed his opinion of Peratis in voluble Spanish. Officer Pauts told Laures to go home and arrested the Greek for reckless driving.

DESMOND'S

Corner Third and Spring Streets

Men's and Young Men's Suits and Overcoats at 1/4 Off

This Means Your Choice of Anything In the House At a Reduction of TWENTY-FIVE PER CENT.

Our Clothing Sale Starts Today

WE ADMIT we lose money on these suits and overcoats—but to a purpose. Our Clothing Department has done the largest business this season in our history. It is and has been our creed to clean up all "short lines" and never carry over ANYTHING from one season to another. While our Full Dress Suits, Tuxedo Overcoats and Business Suits hold out we're going to sell EVERYTHING IN THE HOUSE AT A REDUCTION OF..... **25%**

Note These Immense Reductions on Suits and Overcoats

Formerly sold for $15. Now on sale while they last at $11
Formerly sold for $20. Now on sale while they last at $15
Formerly sold for $25. Now on sale while they last at $18
Formerly sold for $27.50. Now on sale while they last $20
Formerly sold for $30. Now on sale while they last at $22
Formerly sold for $35. Now on sale while they last at $26
Formerly sold for $40. Now on sale while they last at $30
Formerly sold for $45. Now on sale while they last at $33
Formerly sold for $50. Now on sale while they last at $37
Formerly sold for $60. Now on sale while they last at $45

Special For This Week

All Smoking Jackets and Bath Robes, nothing reserved, at.....1-4 Off
All Broken Lines of $1.50 and $2.00 Shirts, while they last.....$1.00
200 Dozen of regular $2.50 Hats and all broken lots of $3.00 Hats, go on sale TODAY at.....$1.50

WE ARE THE SOLE AGENTS FOR MARK-CROSS & CO., LONDON, LEATHER GOODS FOR LADIES AND GENTLEMEN; ALSO DUNLAP HATS, EVERWEAR HOSIERY AND DIEMEL LINEN-MESH UNDERWEAR.

Times Directory of Automobiles and Accessories

Alco — 1911 DEMONSTRATOR HERE. MADE BY AMERICAN LOCOMOTIVE CO. Winner of Vanderbilt Cup 1909. Winner of Vanderbilt Cup 1910. LOS ANGELES ALCO MOTOR SALES CO. Band & Chandler, Sc. Cal. Apts. 1726-8 So. Flower. Bdway. 848. Prop. Licensed under Selden Patents.

Amplex — WILL BE EXHIBITED ONLY AT AUTO Show, Shrine Auditorium, December 12th to 17th. Auspices L. A. Motor Car Dealers' Association.

Auburn — WILL BE EXHIBITED ONLY AT AUTO Show, Shrine Auditorium, December 12th to 17th. Auspices L. A. Motor Car Dealers' Association.

Babcock — Built by H. H. Babcock Company, Watertown, N. Y. 1138 S. MAIN STREET. Home A5751. Broadway 3043.

Babcock Electric — Noted for its long life batteries. Direct, perfect control and hill climbing ability. Home 23847; West 68. 1844 South Figueroa.

Beyster-Detroit — A Commercial Car from the ground up. 1000 Lbs. Capacity. Right weights for the new speed of the retail trade. HAWLEY, KING & CO., Los Angeles. 1114-1116 So. Olive St.

Brush — $550. IMMEDIATE DELIVERY. The Only One Cent Per Mile Automobile. 1813 SOUTH GRAND AVE. Phones 21799; Broadway 2133. Agents wanted for outside towns.

Buffalo — Gas and Electric Delivery Wagons and Motor Trucks. MOTOR TRUCK CO. 317 San Fernando Bldg. Home 10473; Main 4033.

Columbus Electrics — WILL BE EXHIBITED ONLY at Auto Show, Shrine Auditorium, Dec. 12th to 17th. Auspices L. A. Motor Car Dealers' Association.

Corbin — WILL BE EXHIBITED ONLY AT AUTO SHOW, Shrine Auditorium, December 12th to 17th. Auspices L. A. Motor Car Dealers' Association.

CuttingCar — WILL BE EXHIBITED ONLY AT AUTO Show, Shrine Auditorium, Dec. 12th to 17th. Auspices L. A. Motor Car Dealers' Association.

Diamond Tires — All sizes and types to fit any make of car. The Diamond Rubber Co., 1207-09 S. Main. Main 7891. F7195.

Empire Tires — Wear longest. A few of our specialties that are unexcelled: Peerless Inner Tubes. Fine Rubber Sponges, long the life of your old Cushion Springs. $2.75. Other sizes proportionate. Tire Retreading, Tires, $11.65, equal your former EMPIRE TIRE AND RUBBER CO. 1013 S. Main St. Phones: Main 117; F1819.

Fiat — WILL BE EXHIBITED ONLY AT AUTO SHOW, Shrine Auditorium, Dec. 12th to 17th. Auspices L. A. Motor Car Dealers' Association.

Firestone-Columbus — WILL BE EXHIBITED ONLY at Auto Show, Shrine Auditorium, Dec. 12 to 17. Auspices L. A. Motor Car Dealers' Assn.

Firestone Tires — The Non-Blowout Kind. Strongest fabric, toughest tread. The Firestone Tire and Rubber Co., 1333 So. Olive St., Cor. Pico. Phones—Main 8178; F3513.

Ford and Velie — WILL BE EXHIBITED ONLY AT AUTO Show, Shrine Auditorium, December 12th to 17th. Auspices L. A. Motor Car Dealers' Association.

Grabowsky — Motor Truck will be exhibited only at Auto Show, Shrine Auditorium, Dec. 12th to 17th. Auspices L. A. Motor Car Dealers' Association.

Goodyear — RAINCOAT COMPANY. Headquarters for AUTO COATS, CAPS and GLOVES. 1... South Broadway.

Goodyear Tires — Everything In All Kinds of Tires. W. D. Newerf Rubber Co. 949-951 S. Main St.

Halladay — WILL BE EXHIBITED ONLY AT AUTO Show, Shrine Auditorium, Dec. 12th to 17th. Auspices L. A. Motor Car Dealers' Association.

Haynes — WILL BE EXHIBITED ONLY AT AUTO Show, Shrine Auditorium, December 12th to 17th. Auspices L. A. Motor Car Dealers' Association.

Inter-State — WILL BE EXHIBITED ONLY AT AUTO Show, Shrine Auditorium, Dec. 12th to 17th. Auspices L. A. Motor Car Dealers' Association.

Kissel Kar — WILL BE EXHIBITED ONLY AT AUTO Show, Shrine Auditorium, Dec. 12th to 17th. Auspices L. A. Motor Car Dealers' Association.

Kline Kar — Glenn D. Edmonds Motor Car Co. F2501. 1215 S. Flower St. The Kar of Klass.

Lexington — Will Be Exhibited Only At Auto Show, Shrine Auditorium, December 12th to 17th. Auspices L. A. Motor Car Dealers' Association.

Oakland — Made in Pontiac, Mich., will be exhibited only at Auto Show, Shrine Auditorium, Dec. 12th to 17th. Auspices L. A. Motor Car Dealers' Association.

Owen — WILL BE EXHIBITED AT AUTO Show, Shrine Auditorium, December 12th to 17th. Auspices L. A. Motor Car Dealers' Association.

Petrel — WILL BE EXHIBITED ONLY AT AUTO Show, Shrine Auditorium, December 12th to 17th. Auspices L. A. Motor Car Dealers' Association.

R & L Electrics — "THE PERFECT CONTROL." R. & L. ELECTRIC AUTO CO., 3114 W. 7th St., opp. Westlake Park. Phones—Sunset, Temple 164.

Schacht — WILL BE EXHIBITED ONLY AT AUTO Show, Shrine Auditorium, Dec. 12th to 17th. Auspices L. A. Motor Car Dealers' Association.

Warren-Detroit — WILL BE EXHIBITED ONLY at Auto Show, Shrine Auditorium, Dec. 12 to 17. Auspices L. A. Motor Car Dealers' Association.

Waverley Electrics — Highest efficiency agent, driven upon ... Wire. Salesroom 113 South Olive St. Phones—16379; Main 8128. Garage and charging station 1338 W. Washington St. Phone 72140. West 4311. W. A. EVANS, Agent.

White Garage — Agency Isotta Fraschini Automobiles. Open day and night. First-class service. Accommodations for 100 cars. 809-16 SOUTH OLIVE STREET.

The L. J. Christopher's — CHOCOLATES and BONBONS. The Finest In the Country. All Three Stores.

IN THE CHURCHES YESTERDAY.

DR. LOCKE.

FIRST METHODIST CHURCH.

DECLARES CHRISTIAN SCIENCE WILL NOT LAST BECAUSE THE WORLD IS STEADILY GETTING BETTER.

DR. CHARLES EDWARD LOCKE, at the First Methodist Church last evening, preached on the suject, "Christian Science: How Long Will It Last?" This sermon will be followed by a sermon on "The Bear Medicine, or How to Keep Well and Not to Grow Old." The text was Psalms 37:1 and 2, "Fret not thyself because of evil doers; for they shall soon be cut down like the grass, and wither as the green herb."

In the introduction to his sermon, Dr. Locke said:

"By a startling and instructive coincidence, while I was just completing the preparation of this sermon this afternoon, I was informed by a representative of The Times that an Associated Press dispatch reported that Mrs. Eddy had died this morning in Boston. Let us, therefore, spread the mantle of charity over the character of Mrs. Eddy, and eliminate all personalities from this discussion.

"If she has come to the end of her long life, she has already made answer to the Great Judge. Though she has gone, the system remains, and about it we may speak without doing violence to any of the laws of propriety; for now the testing time has come for all she has claimed and written.'

Dr. Locke said in part:

"The Psalmist, David, was an invincible optimist. He believed that good was stronger than evil, and that the right would at length prevail. In this marvelous poem from which the text is taken, he says: 'Evil doers shall be cut off; for yet a little while, and the wicked shall not be; yea, thou shalt diligently consider his place, and it shall not be.' Also, in hopeful accents, he declares: "I have seen the wicked in great power and spreading himself like a green bay tree; yet he passed away, and lo! he was not; yea, I sought him and he could not be found." This is the doom of Christian Science.

"'You cannot do anything against the truth but for the truth.' It is truth against the world. Error bears in itself the seed of its own death and destruction. 'If this thing be of man, it will come to naught.' Anything that denies the reality of sin and suffering; that declares that Jesus is only a man, and that Christ is only an idea; that the Bible is no more inspired than a history of Europe or America; that claims for itself that it is the Comforter, the third person in the holy Trinity; that teaches that 'man is incapable of sin,' and that 'prayer to a personal God is an hindrance;' and that declares that Jesus is not to be worshiped, is manifestly not of God and the Bible. It is of man.

"The system blasphemously announces itself as a rival of the gospel of Jesus Christ; and as offering to the world a better message than that contained in the New Testament. It has even undertaken to improve on the Holy Bible.

"Christian Science will not last long because the world is steadily getting better. All moral conditions are improving and all ethical ideas are advancing. The high value placed on human life; the increasing longevity of men; better laws enacted and enforced; the steady growth of the altruistic ideals; the great fortunes dedicated to education and philanthropy; the nobler heights attained in individual character, in self-denial and self-effacement, as witnessed by the increasing numbers of men and women who are working as home and foreign missionaries, and as self-sacrificing toilers to alleviate the sufferings of a neglected humanity; all indicate the upward trend and progress of the world's movements.

"Only fanatics, or ascetics, or misanthropes, or ignoramuses can deny that the evolution of the good moves divinely onward toward the fulfillment of our Lord's prophecy. 'And I, if I be lifted up from the earth, shall draw all men unto me.'

"As the world gets better, all such forms of duplicity and such exploitation of human weakness for avaricious advantage will disappear. Everything in the end goes down before the Truth. Chistian Science is not the Truth. It assails every principle of science. It would bring back the days of superstition and witchcraft, and enthrone ignorance. There is not a single notable scholar in the land who is a Christian Scientist.

"There is a Spanish proverb that a lie goes a thousand leagues while truth is putting on its boots. However, a lie is finite and truth is infinite; and the race is not to the swift nor the battle to the strong, for the good, and the true, and the meek shall inherit the earth.

"Christian Science will not last, because all false prophets sooner or later come to grief. From the days of Simon Magus until now, many covetous impostors have arisen. In the second century in Judea, a bandit named Bar-Cocheba announced himself as the Messiah. He recruited an army and had many followers; but the Emperor Hadrian sent out an army and the pretender was slain in battle. In the twelfth century an Arabian appeared as the Christ. When the King asked a sign, the false prophet replied: "Cut off my head and I will return to life.' The King accepted the invitation, and the bluff and fiasco were summarily ended. Our own nation has seen the rise and fall of Mormonism, Spiritualism and Ingersollism. And then came Alexander Dowie, the most colossal egotist and most prodigious falsifier that has appeared since the Prince of Darkness and the Father of Lies began his diabolical reign in the bottomless pit.

"There is a remarkable historical parallel found in the career of one Joanna Southcott, who appeared in Great Britain early in the nineteenth century, and of whom the historian, Macaulay, writes: 'We have seen an old woman, with no talents beyond the cunning of a fortune teller, and with the education of a scullion, exalted into a prophetess and surrounded by tens of thousands of devoted followers, many of whom were, in station and knowledge, immeasurably her superiors; and all this in the nineteenth century, and all this in London.' She wrote many books, and one especially, called 'The Book of Wonders.' She claimed that she would be the mother of the Messiah. There was a costly cradle provided, and later, a fraudulent baby. The sect was called 'The New Isrialites.' The historian records that thousands of people were gathered into the thraldom of this vicious woman; and it was fifty years before the vestiges of this ignominious imposition disappeared.

"Yes, Christian Science is doomed by the very trend of human history; and, as Dr. Stephen Paget suggests, if we do not hurry up and get in our strong blows against this evil, it will have disappeared before we shall have an opportunity.

"It is the bonus connected with Christian Science that helps to perpetuate it. 'It is the bonus system that makes new religions successful.' That is the explanation of Mormonism, with its sensual and debasing bonus of polygamy. False hopes of health was the bonus of Dowieism. And here is the Christian Science bonus to numberless healers who, for money considerations, are perpetuating this fraud; and a bonus to those who become its followers in promises of health, no sin and no heart-breaking sympathy for a suffering world, and no liberality to the needy.

"Christian Science is a religion with a chromo and green trading stamps. It will be displaced by a more ingenious invention, which will offer another religion with a bigger bonus; and away the poor, foolish throng will rush after another god. The Christian Science pagodas throughout the land will be deserted; and, later, utilized as centers for evangelism, where a deceived and bruised and victimized people will hear of the saving gospel of Jesus Christ, who always had compassion on the multitude."

BISHOP CONATY.

ST. VIBIANA'S CATHEDRAL.

INDIFFERENCE AND IRRELIGION WHICH RESULT FROM DISREGARD OF SUNDAY WILL PROVE SOCIETY'S GREATEST DANGER.

Bishop Conaty preached at St. Vibiana's Cathedral yesterday on "The Sunday Observance." He took his text from Exodus xx:11. "Remember that thou keep holy the Sabbath day."

Among other things the Bishop said: "Man as the creature of God is bound to pay Him the tribute of his nature in obedience and worship. Society in its public character is bound also to honor God. The Lord himself has very distinctly placed upon us the obligation of external worship and by special commandment has determined the day and the manner in which we should fulfill that obligation.

"The law of worship is a law of our nature, and it is made positive by the commandment of God and thus is beyond the possibility of change. The fixing of a day or a particular manner in which to offer to God worship pleasing to Him is subject to God's will as declared in the different ways in which he makes known His revelation to us.

"The sanctification of the Sabbath as a sacred day did not begin with Moses, but was in the lives of men from the beginning of the world. The legal sanctification of the Sabbath dates from the time when, by divine commandment, the Israelites were freed from the slavery of Pharoah, for then the law prescribed the Sabbath as the day to be observed in memory of their freedom. It became one of the established ceremonies of the Mosaic law and as such became subject to the change which came to the entire law when Christ brought to mankind the new dispensation and fulfilled the law of the Old Testament.

"The Sabbath was established in memory of the rest of God after the six days of creation, teaching us that a day's rest is needful to man in his weary life and that it should be made the occasion not only for thanksgiving to God but also as a memorial of His favors to men.

"Christ was the Redeemer in whom was found the perfection of sacrifice. His coming marked the passing of the law of Moses and the ancient ceremonial of the Jews. The worship which He taught was to be until the end of time that which would be pleasing to God. In him was the priesthood as well as the sacrifice and there was vested in Him power to make such ceremonial as would fittingly show the fulfillment of the law in him.

"With the Jews the seventh day was the day for the grateful recognition of God's goodness to them as well as a memorial of the creation and the rest which God took upon the seventh day. It was also a sign that the Jews were the people of God and the observance of it was imposed upon them under most severe penalties.

"If the old law called the Jews to gratitude for creation how much stronger should be the gratitude of the Christian for the redemption which came through Christ. The worship in spirit and in truth took the place of the figures and types of the olden sacrifices

"The universal belief of the Christian Church has acknowledged Sunday as the sacred day of the new dispensation. The reason for the Sunday observance rather than the Sabbath comes to us from the teaching of the Christian Church, which from the days of the apostles have observed the first day of the week in honor of the resurrection of Christ, who rose from the dead on that day, conquered sin, and redeemed us, and for this reason St. John in the Apocalypse calls it the 'Lord's day.'

"The divine commission which Jesus Christ gave to the apostles was delivered to them on the first day of the week, and on that day the Holy Spirit of God descended upon them and gave them the knowledge and the power necessary to carry out the commission which Christ had imposed upon them. It was also on that same Pentecost Sunday that the apostles publicly preached the gospel and declared the truth of Jesus Christ, and began the mission of Christianity. S St. Luke and St. Paul speak of the gathering of the disciples on the first day of the week for the celebration of the breaking of the bread, and St. Barnabas, a coworker with St. Paul, in his epistle says, 'We celebrate the Sunday with joy in memory of our Lord's resurrection because it was on that day that He rose from the dead.' It also marked very distinctly the change from the old law to the new. Just as the circumcision gave way to baptism and the sacrifices of the Temple yielded place to Jesus Christ, the victim, in his sacrifice on the cross, so the day made holy by the resurrection will ever be regarded by the Christian Church as the Lord's Day to be sanctified and kept holy."

"Respect for Sunday should keep us from doing anything that would desecrate it. We are commanded to keep it holy. Opportunities should be given to all to observe the sacredness of the day and hence no man should be bound to any unnecessary work. The general spirit of the people favors the cessation of all labor except in those things that are absolutely necessary for the public welfare. Society will best protect itself from future danger by safeguarding respect for the Sunday.

"The indifference and irreligion which result from an absolute disregard of the sacred day will prove one of society's greatest dangers. The Lord's Day is the poor man's day of rest, it is the day at home and the day at church; it is God's day and we should strive by every means in our power to encourage it to be thus observed, for in that way mankind gains its rest, the home retains its sanctity, and God is worshiped and His blessings will be poured out abundantly upon the individual and society."

DR. BROUGHER.

TEMPLE BAPTIST CHURCH.

MEASURE OTHERS BY A HARSH RULE, AND YOU WILL BE MEASURED BY A HARSH RULE.

Last night at Temple Auditorium Dr. Brougher preached to a crowded house on the popular proverb, "Put Yourself in His Place." He took for his text, "Judge not that ye be not judged," and "All things, therefore, whatsoever ye would that men should do unto you, even so do ye also unto them." Among other things he said:

"At first appearance, these words would seem to forbid all judging, but there is a vast difference between forming an honest opinion of character and conduct based upon well-known facts, and the act of condemning a person without knowing the facts. Jesus did not intend to teach that we were to pass through the world entirely indifferent to our moral surroundings. He frequently reproved that which was evil and hypocritical. He did not do it in order to condemn the guilty, but in order to save them. Christ did not come to condemn the world, but to save the world.

"Jesus Christ was never actuated by prejudice or envy or jealousy. It is this spirit that Jesus condemns when he says, 'Condemn not and ye shall not be condemned.' Censorious criticism is frequently actuated by a harsh spirit. It was this kind of criticism to which Jesus Christ was ever subjected. He knew what it was to be misunderstood and misinterpreted — therefore, He warned His disciples against the spirit that would condemn their fellows without seeking to save them.

"In this world, where we are so prone to criticise, we need to remember the statement of Jesus when he says, 'With what measure ye mete, it shall be measured to you again.' We will all be measured by the same yardstick. The same rule by which you judge the conduct of others will be used upon you. Measure others by a harsh rule, and you will be measured by a harsh rule. Measure others by a charitable rule, and you will be measured by a charitable rule. Give no mercy and ye shall receive no mercy. If you give criticism, you must expect to receive it. The great lesson, however, to be learned, is to have the spirit of Christ when we begin to enter into judgment upon others.

"It is very easy for us to misunderstand the actions and misinterpret the motives of others. I am inclined to believe that nine-tenths of the harsh and unkind criticisms made upon people come through misunderstanding. We are ignorant of certain conditions and circumstances. If we 'Would do unto others as we would that they should do unto us,' we must make an honest effort to put ourselves in their place and judge their conduct from their point of view. It is very easy for us to pass severe judgment upon a man who has fallen under severe temptation, when we ourselves have never been tempted in that direction. If we could put ourselves in his place of temptation, perhaps we would not be so harsh in our judgments.

"Society condemns the young woman who goes wrong, and never admits that there could be mitigating circumstances. Jesus did not condone the sin nor condone the sinner. He condemned the sin, but forgave and sought to save the sinner. It is easy for us to condemn the rich, but 'Put yourself in his place,' and ask yourself the question, 'Would I be any better?' Some of us would like a chance to try it.

"After all, it is the spirit and the motive behind the criticism that decides its value. There is nothing so blind as prejudice, nor so bitter as jealousy and envy. At the same time, we cannot judge the spirit or the motive of other men. Joseph was misunderstood and cast into prison for the sins of Potiphar's wife when he himself was not guilty. Jesus Christ Himself was misunderstood. His prejudiced critics could not appreciate him. They hounded his steps, and condemned his words and actions. They finally crucified Him on the cross.

"We must not expect to go through the world without being misunderstood. Our best friends frequently misunderstand us, and our enemies always do. The great need of the hour is to have the spirit of Jesus Christ to guide us in all our judgments upon each other.

"I have frequently passed judgment upon the saloon keeper and those who were indulging in things that seemed to me immoral, but there never was a gambler nor a saloon keeper that I would not have helped just as quickly as I would a member of the church. We may condemn the sin, but we must save the sinner. This is the spirit of Jesus Christ. He put Himself in our place and died in our stead."

REV. E. STANTON HODGIN.

FIRST UNITARIAN CHURCH.

MANKIND RESPECTS AND REVERES TOLSTOI'S NAME, DESPITE HIS MERCILESS ATTACKS ON OUR INSTITUTIONS.

In the introduction to his sermon on Tolstoi at the First Unitarian Church yesterday morning, Rev. E. Stanton Hodgin said in part:

"No other human being, during his own life time, ever gained the respect, reverance and love of so large a portion of the human race as did the peasant prince, Leo Tolstoi. Esteem was never more completely unsought. Judged by the ordinary standards he did everything in his power to gain the dissesteem of the world. He failed utterly and pathetically in everything he attempted. None but a few enthusiastic and irresponsible disciples accept his conclusions or attempt to adopt his programme of life. No one regards the remedy he offers for the social ills of our day as any remedy at all. He mercilessly attacked all our religious institutions; all our political institutions; all our social institutions, and all our industrial institutions.

"Usually an attack upon any one of these brings upon the assailant the hatred, the persecution and the vengeance of mankind. Tolstoi unsparingly attacks them all, and paradoxical as it may seem, mankind respects and reveres his name nevertheless.

"It would appear at first sight to be the easiest thing in the world to discredit Tolstoi. Any self-appointed critic can readily tear him and his theories to tatters; can point out the inconsistencies of his life and the foolishness of his views. But when the great leaders of our time, those at the heads of our greatest institutions, try to discredit him before the world and to consign him to oblivion, the world refuses to accept their verdict and continues to number him among the prophets. He would seem to be singularly open to ridicule and satire. Viewed superficially, there is a certain grotesqueness about his entire life that would appear to make him peculiarly vulnerable to every shaft of wit, and yet when his detracters attempted to overwhelm him beneath a tidal wave of ridicule, the world refused to laugh, the attempts only reacted upon his detractors, and left him more revered and respected than before.

"The outflow of humanity's heart to this lonely man is a great tribute to our twentieth century life. It shows that we are rising to a higher level of appreciation than has ever before been attained. It shows that no institution nor combination of institutions can now control the heart beats of mankind.

"In spite of his limitations, the candor, the intense earnestness, the absolute sincerity of this man, coupled with great genius and towering personality, has touched the sensitive conscience of mankind as it has been touched by no other single personality in modern times. It means that in his presence we stand convicted of our foibles and our follies; he makes us ashamed of our brutishness and our selfish stupidity; ashamed of our bluster and our bullying braggadocio; ashamed of our quackeries and our hypocricies; ashamed of our false prides and vanities; ashamed of our reliance upon brute force and bravado; ashamed of our stupid submission to mere conventionalities and formulas that have no significance in life.

"Tolstoi makes us feel that the things we are striving for with such passion and power are not the things that are most worth while; are not the things that will bring health, peace and fullness of life. The man who can thus stir the common conscience of all classes and all races as he has done, deserves all the love, honor and reverance that can be bestowed upon him, for he is one of the prophets of a better day."

DR. TILROE.

BOYLE HEIGHTS M. E. CHURCH.

NOTHING UNDER THE SUN APART FROM WILLFUL WRONG BUT IS MINISTER OF GOD FOR GOOD.

Dr. Tilroe spoke at Boyle Heights M E. church last night from Acts 17-21 "That they should seek the Lord." He said in part:

"Seeking the Lord is a definite proposition. It does not end with the seeing. Men are to feel after Him and find Him. He is not far from every one of us. In Him we live and move and have our being. But to find Him we must seek and when we seek we do find.

"Here is the great test of Christendom. The world is crowded with religion that has no climax. We say our prayers as if the saying were the end of things rather than an answer. We expect the invisible to remain such when the soul of the gospel is the paradox that men are to endure as "seeing the Invisible." "One of the most pathetic words in all literature is the cry of Omniscience. I never knew you. Men are to seek the Lord because the Lord is to be found. Offspring of the planet, we are also the offspring of God and should come to know Him who has begotten us. That a child should not come to know his father where there is a father to be known would be a strange unnatural conclusion. To seek the Lord is to find him.

"Seeking the Lord is the purpose of creation, the philosophy of the Universe. God made the world and all things therein that men should seek the Lord. As human love drives men into families, and the cradle is the mighty magnet of the race, so the Divine Love must seek its own.

"It is doubtful if in all the immortal ages the mighty God was ever sufficient unto himself. Love can never be self contained. Its very nature is a cry for another. That all men in some fashion are religious is simply the inevitable outcome of an instinct, a feeling after God. The duck must do itself violence to keep out of the water, the eagle out of the air, the homing pigeon away from the cradle of its youth. Even so he that sinneth against Divine Wisdom wrongs his own soul. Heredity is a thousandfold a greater help toward God than a hindrance, it is not a tether but wings. Men live and move and have a being, that they may seek the Lord.

"The unity of the human race is in the interest of religion. God hath made men of one blood that they should seek the Lord. The very varieties among men keep alive interest in each other, awaken sympathy and friendship, and constantly conserve neighborhood in the family. One world, one race, one common hunger for God all spell one religion.

"The distribution of the human race is in the interest of religion. God hath determined the times before appointed, and the bounds of their habitation that men should seek the Lord. Divine Providence is a constant call to Piety. The brevity of human life is a rebuke to trfling and an incentive to sober living. The detail passing of the race from time to eternity, one by one than in wholesale fashion, makes thoughtfulness perennial. The horror of catastrophie is a compulsion, shocking the mind rather than inducing the orderly processes of-repentance. Food and fruitful harvests inspire gratitude. Famine and distress teach men their real poverty and dependence upon higher powers.

"There is nothing under the sun apart from wilful wrong but is the minister of God for good. Even the wrong is often overruled for betterment. Joseph was sent to Egypt by a crime. The providence of God made him an evangel. Not only heredity but environment also daily leads men to seek the Lord."

A GOLDEN SHOWER.

Generous Gifts of Money Follow Stirring Sermons at Dedication of Atherton Baptist Church.

With an audience which crowded its completed portion nearly to its capacity, the new Atherton Baptist Church threw open its doors to the first of a series of dedicatory services at Figueroa street and Forty-second place yesterday afternoon. These services, which are to be held throughout the week, will be presented by the joint efforts of the pastors of many of the city churches with the double end of dedicating the new structure and of rasing enough money to entirely clear it of debt.

The services yesterday were in charge of Rev. W. T. Richardson, pastor of the new church. Rev C. C. Pierce read the scripture lesson, and brief talks were made by Dr. J. Whitcomb Brougher and Evangelist E. R. Hermiston. The subject of Dr. Brougher's address was "Coining Money into Character," his theme being the practical value of money only in so far as it is used for purposes of good. Mr. Hermiston spoke in like vein, and the two to such good effect that the collection which followed was fruitful of nearly $3000 to be applied to the debt of the church.

The musical service was in charge of Mrs. Alice P. Cannon, special music being rendered by the choir and organist. The services were continued last evening, under the auspices of the Y. W.C.A. The pricipal speakers on the programme were Miss Amelia C. Johnson and Miss Edith L. Conde, who spoke upon the relation existing between the Christian Association and the work of the church in general.

The programme for this evening will be that of an interdenominational service. Among those to speak are Rev. E. D. Chapin, Rev. P. P. Carrol, Rev. W. G. Palmer and Rev. C. H. Lawrence.

Royal BAKING POWDER

Crullers,
All Cakes,
Biscuits, Hot Breads
More Tasty, Economical,
Absolutely Healthful

SEEKING ACTION.

NAME COMMITTEE TO GET HIGHWAY.

PORTERVILLE THINKS EAST SIDE IS ENTITLED TO IT.

West-Enders Are Preparing for Vigorous Fight and the Question Is Exciting a Great Deal of Attention in the Valley—Raising Fund for Boosting Purposes.

PORTERVILLE, Dec. 4.—Eight members of the Chamber of Commerce were appointed by President Premo yesterday afternoon to constitute a permanent committee in whose charge will be placed the interests of this city in the attempt to secure for the east side of the San Joaquin valley the location of the proposed State highway which is to be built with the proceeds from the sale of the $18,000,000 highway bonds. One member of the committee will be sent to Sacramento armed with facts and figures to show why the line of the proposed road should be run through Porterville.

Although the first formal action under the terms of the State Highway Act to secure the location of this highway was taken in Porterville, at a mass meeting of the members of the commercial bodies yesterday afternoon, it is apparent that there is to be a vigorous attempt to have the road located on the west side of the San Joaquin, the act stating that the main line shall "run through the San Joaquin and Sacramento Valleys."

East side cities will be asked to join with Porterville, and a meeting of committees from the commercial bodies of Visalia, Porterville, Exeter, Lindsay, Dinuba, Tulare, Strathmore, Ducor, Terra Bella and Richgrove will meet in Visalia Saturday to formulate a showing to be submitted to the Assembly.

WORKING UP A FUND.

Members of the Chamber of Commerce and of the Merchants' Association are working to accumulate $15,000 to $20,000 which will be placed at the disposal of the industrial Committee of the two commercial bodies. It is intended to use it in providing means for getting in touch with newly-organized manufacturing companies whose products can be produced to advantage in the citrus belt, to provide them with the facilities for their plants and to offer other inducements for the location of their enterprises in Porterville.

It is possible that a bond issue for a larger amount than that stated, and which will include a sum for publicity during the coming year, may be the final means of securing the funds.

At present, the Chamber of Commerce has a permanent fund of $5000 yearly for especial advertising and other purposes, including the purchase of an athletic field.

Author's Capricious Sweetheart.

Mr. Isham, the novelist, found himself on day in a little French cafe in Saigon, the capital of Cochin China, and following his wont he called for paper and ink. The waiter, an inquisitive mortal, noticed that Mr. Isham numbered his page of notepaper 104.

"That is a long letter, Monsieur," this expatriated garcon permitted himself to murmur. "Monsieur must have a very exacting sweetheart?" "She is," answered the writer, "the most exacting, and, one might add, the most capricious." The waiter looked sympathetic. "Ah, Mon Dieu! Did he not know? Could he not commiserate? Did he not have his own capricious Marie back in Bordeaux. But what—Mon Dieu!—was Monsieur's sweetheart called?" "Mademoiselle Public," said the author-man, and the garcon who did not see the point, again murmured sympathetically.—[Chicago Inter Ocean.

TO BE GIVEN AWAY AT Desmond's

Corner Third and Spring

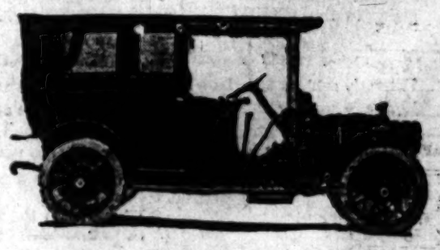

Every visitor to our store is invited to register his or her name and address whether a purchaser or not. On next January 4, 1911, one of the visitors will become the proud possessor of the beautiful Packard Limousine.

Call This Week, Register, and Tell the Man Where You Wish It Sent

CLEARING HOUSE BANKS

NAME	OFFICERS	
Farmers & Merchants' Nat. Bank Cor. Fourth and Main.	I. W. HELLMAN, Pres. CHAS. SETTLES, Cashier.	Capital Surplus & Profits
First National Bank S. E. Cor. Second and Spring.	J. M. ELLIOTT, Pres. W. T. S. HAMMOND, Cashier.	Capital Surplus Profits
Merchants' National Bank S. E. Cor. Third and Spring.	W. H. HOLLIDAY, Pres. CHAS. G. GIBSON, Cashier.	Capital Surplus Profits
National Bank of California N. E. Cor. Fourth and Spring.	E. F. FISHBURN, Pres. F. E. MIXER, Cashier.	Capital Surplus Profits
Commercial National Bank of L. A., 401 S. Spring, Cor. Fourth.	W. A. BONYNGE, Pres. NEWMAN ERWIN, Cashier.	Capital Surplus Profits
Central National Bank S. E. Cor. Fourth and Broadway.	E. F. NOMBRO, Pres. J. E. GIST, Cashier.	Capital Surplus Profits
Broadway Bank and Trust Co. 203-210 S. Broadway. Broadway Bldg.	WARREN GILLELEN, Pres. A. W. REDMAN, Cashier.	Capital Surplus and Profits
Citizens' National Bank S. W. Cor. Third and Main.	E. J. WATSON, Pres. WM. W. WOODS, Cashier.	Capital Surplus Profits

Savings Banks.

SECURITY SAVINGS BANK
Oldest and Largest in Southwest
Resources $29,000,000.0
4 per cent. interest on Term deposits; 3 per cent. on Special (ex... deposits.
Largest and Best Equipped Safe Deposit Storage Department in the West.
Free Information Bureau.
Security Building. Spring and Fifth sts.

GERMAN AMERICAN SAVINGS BA...
THE BANK WITH THE EFFICIENT SERVICE
SPRING AND FOURTH STS.

Trust Companies

Title Guarantee and Trust Company
Southeast Corner Broadway and Franklin, Los Angeles.
Capital $200,000.00. Assets over $825,000.00.
Under direct supervision of State Insurance Commissioner and the Superintendent.
Issues Certificates of Title and Policies of Title Insurance.
Handles Escrows with promptness and efficiency.
Acts in all Trust capacities. Competent advice given on Wills and legal documents.

Merchants Bank and Trust C...
Paid Up Capital $250,000 209-11 So. Broa...
Surplus Over - $200,000
Transacts a General Banking and Trust Business.
Branch 2486 South Hoover St.

Provident Mutual Building, Loan Associ...
Pays 5 Per Cent. on Pass Book Deposits. 6 Per Cent. ... Year term. No Unnecessary Withdrawal Notice.
136 South Broa...

Title Insurance and Trust Comp...
Issues Policies of Title Insurance and Certificates of Title. Its Assets the COMBINED ASSETS of All Other Title Companies in Southern C...

LOS ANGELES TRUST & SAVINGS B...
SIXTH & MAIN STS. INTEREST PAID ON DE...

Logan & Bryan
NEW YORK
CHICAGO
SAN FRANCISCO
LOS ANGELES
GROUND FLOOR, BRADBURY BLDG.
Most Extensive Private Wire System Ever Organized.

WM. R. STAATS
DEALERS IN
MUNICIPAL AND CORPO...
BONDS
EXECUTE COMMISSION O...
IN LISTED SECURITIE...
LOS ANGELES.

3% Checki... Accou...
The Southern Trust...
114 West Fourth S...

Accurate Information
We have accurate information of all the leading companies. Call or write for a list of securities that we recommend.
JOSEPH BALL COMPANY
Members L. A. Stock Exchange.
Security Bldg., Los Angeles.
10545 Main 2279
Members New York Curb Market, New York Office, 35 Broad St.

Oleum Develop...
The best speculative ... the oil stocks. Full infor... nished, and orders execu...
FIELDING J. STILSON C...
305 H. W. Hellman ...
Home 10281.

Snowball-Sullivan...
INVESTMENT SECUR...
BUY CENTRAL OIL ...
Members Los Angeles ...
204-205 I. W. Hellman Bld...
107-109 E. Colorado St., Pas...

Interest Computed Mon...
Savings Accounts
Equitable S...
First and Spring ...

American Savings ...
$2.00 & UP PER YEAR ...
SAFE DEPOSIT BOXES
FOUR PER CENT. ...
PAID ON SAVINGS DE... COUNTS.
N. E. Cor. Spring and ...

BARROLL & C...
Municipal and Corpor...
BONDS
Los Angeles ...

Smith's ...
216-218 So. Spring St.

G HOUSE BANKS

OFFICERS

W. HELMAN, Pres. — Capital ... Surplus and Profits ...
AR. SETTLES, Cashier

ELLIOTT, Pres. — Capital ... Surplus and Profits ...
. R. HAMMOND, Cashier

. H. HOLLIDAY, Pres. — Capital ... Surplus and Profits ...
AR. G. GRISWOLD, Cashier

. FISHBURN, Pres. — Capital ... Surplus and Profits ...
. S. WEEK, Cashier

A. BUNYNGE, Pres. — Capital ... Surplus and Profits ...
ERMAN BESICK, Cashier

. SOMBRO, Pres. — Capital ... Surplus and Profits ...
B. GIST, Cashier

ARRY GILLELEN, Pres. — Capital ... Surplus and Profits ...
W. REDMAN, Cashier

. J. WATERS, Pres. — Capital ... Surplus and Profits ...
M. W. WOODS, Cashier

ings Banks.

RITY
GS BANK
Largest in Southwest
. . . $29,000,000.00
posits: 3 per cent. on Special (ordinary)
fe Deposit Storage Department in the
rmation Bureau.
Spring and Fifth streets.

AN SAVINGS BANK
WITH THE
SERVICE
FOURTH ST.

Companies
and Trust Company
ay and Franklin, Los Angeles.
Assets over $020,000.00.
Insurance Commissioner and State
olicies of Title Insurance.
and efficiency.
mpetent advice given on Wills and

k and Trust Co.
209-11 So. Broadw
aking and Trust Business.

ilding, Loan Associati
Book Deposits. 6 Per Cent. on
ry Withdrawal Notice.
136 South Broadwa

nd Trust Compan
Certificates of Title. Its Assets
Title Companies in Southern Ca

IST & SAVINGS BA
INTEREST PAID ON DEPOSI

an NEW YORK CHICAGO SAN FRANCISC LOS ANGELE
BRADBURY BLDG.
the System Ever Organized.

WM. R. STAATS C
DEALERS IN
MUNICIPAL AND CORPORATE
BONDS
EXECUTE COMMISSION ORD
IN LISTED SECURITIES
LOS ANGELES PASADENA

3% Checkin Account
INTEREST COMPUTED ON THE MINIMUM MONTHLY BALANCE OF $5 OR MORE
The Southern Trust Co
SAVINGS AND COMMERCIAL ACCOUNTS
SAFE DEPOSIT DEPARTMENT AND SAFE VAULTS
114 West Fourth Stree

Oleum Development
the best speculative purchase
to all stocks. Full informa
ished, and orders executed
IELDING J. STILSON CO
305 H. W. Hellman Bldg.
Main 3293.

Snowball-Sullivan
INVESTMENT SECURITI
BUY CENTRAL OIL STO
mbers Los Angeles Stock
4-305 I. W. Hellman Bldg.
-320 E. Colorado St., Pasade

Interest Computed Monthly o
Savings Accounts
quitable SAVIN BAN
First and Spring Sts

erican Savings Ba
4% PER YEAR MO
E DEPOSIT BOXES.
UR PER CENT. INTER
D ON SAVINGS DEPOSI
NTS.
Cor. Spring and Second

BARROLL & CO.
Municipal and Corporation
BONDS
Angeles San Francisco

Smith's
COFFEE
25¢ Per Lb
-ROASTED FRESH DAILY-
-218 So. Spring St.-Home 6

UNDIMMATED.

CALM ACCEPTANCE OF LOSS IS ATTITUDE OF LOCAL LEADERS.

WITH a shock that carried with it a keen sense of personal loss, the news of the death of their venerable and beloved leader came to the thousands of local Christian Scientists yesterday. The doubt as to the authenticity of the report, born of the many times that the same announcement has been erroneously made, was quickly dispelled by private telegraphic advices from the mother church, confirming the fact that Mrs. Eddy had passed away.

By noon, the fact was generally known throughout Christian Science circles all over the city. There was no demonstration, no hurried gatherings of the boards of directors of the many churches of the faith in the Southland, no wave of anything akin to dismay in the ranks of the disciples, no outward manifestation of sorrow or of grief. If the momentous news of the passing of one whose personality was linked with the very essence of Christian Science had been long expected, it could not have been received with greater quietude.

There was no effort to make it apparent that her demise was open to question. The fact was accepted, when once official confirmation was received. There was no heralding of it abroad by the Scientists themselves, nor was there any evasion of the fact. Though the blow came apparently without warning even to those who stood closest to the head of the church, there was not the smallest outward sign of an emotional grief among them.

Though of all the founders of great churches, there was probably more of the feeling of personal debt to Mrs. Eddy than to any other, there was never so little indication of it upon her passing. In all the forty-odd churches and temples of the faith that are scattered over this Southland, there was nowhere an open and public expression of sorrow. In accordance with the cardinal tenet of their faith, the principle of the church was paramount in the hour of bereavement, even over the personality of her who stood highest and greatest in Christian Science.

Quietly they assembled in their accustomed places of worship at the accustomed hours. There was no varying of the appointed order of the services; no alteration, even to the adding of a line, in the lesson readings previously assigned by the disciples of the dead leader herself. Here and there the briefest of announcements were made, yet in them the note of personal and collective grief, the cry of the lid for the leader's loss, was altogether lacking. They gave yesterday the highest expression in their power to the faith above personality upon which Christian Science lays its greatest stress.

The attitude of those who stand for the faith here may be accepted as typical and representative of the attitude of Christian Science all over the world as regards the death of Mary Baker G. Eddy. It is because of that, that the local church is qualified to speak, through its leaders, touching authoritatively upon the actual significance of that loss to the church itself.

Of the many who, as leaders of their individual churches, were asked yesterday for candid expressions of their opinions upon the subject, there was none the spirit of whose statement varied in the smallest essential from that of all the others. So far, at least, as regards the local Christian Science Church, the verdict upon the death of Mrs. Eddy is unanimous and without an exception. There is not one who does not pay reverent and loving tribute to the memory of the departed leader. There is not one that does not speak of the inspiration of her marvelous personality as the greatest single factor in the spread of the truth, which it is their belief, was revealed to her. But there is not one who does not emphatically deny that the death of Mrs. Eddy will affect the future of Christian Science in the smallest particular.

Touching upon the popular impression that Mrs. Eddy herself embodied the essential elements of the faith, Edward W. Dickey, C. S. B., chairman of the Christian Science Committee on Publication for Southern California, denied it to be one of the misapprehensions resulting from popular ignorance of the tenets of Christian Science.

"The passing on of Mrs. Eddy will not be in any sense a shock to our religion," said he yesterday, "because Christian Science is not dependent upon Mrs. Eddy, nor is that because of the fact that for years past she has been gradually withdrawing from the active control of the church. Nor is it because the church had grown too great for any one, however, able, to control by his or her own agency. It is because Christian Science is beyond the influence of any personality. It is something that is an entity of itself, a truth that hangs not upon the coming or the going of any one.

"If it is the common impression that the going of our leader will be disastrous to the faith, it is a false one. Mrs. Eddy's relation to Christian Science was not that of an author but of a discoverer. She first conceived and expressed a great truth, but the truth always existed—it was not created or altered by its discovery. In formulating it into a science she has acted only as an able vehicle for the truth.

"Personally it is not to be gainsaid that we shall miss her and her influence. Her personality was a sweet and powerful one, not to be lost without a real and personal grief over the loss. But the essential point is that the loss is one to ourselves as individuals and not to the scientific statement of Christianity that was first expressed by her.

"And, consistently with that, there will be no sort of canonization or deification of Mrs. Eddy by the church which she founded. Anything of the sort would, of course, be a perfectly illogical position for us to take, in that it means the placing of the personality above the principal—the exalting of that which she herself sought to subordinate to the divine law.

"As to the future control of the church, it will be, as it has been, in the hands of the able and efficient board of directors of the mother church. The absence of Mrs. Eddy will not be felt in its administration, for the organization of the church is a perfect one—the by-laws make an ample provision for any possible emergency. There will be no falling or interruption in the smooth running of it, as an organization."

Speaking of the feeling of the individuals of the church, Mrs. Alice Frackelton, herself long active as a teacher and student of Mrs. Eddy's doctrines, spoke earnestly of the gifts which the leader had made to the world.

"As Christian Scientists," she said, "we understand what the revered founder and leader of the Christian Science movement has meant to it. We appreciate, as others cannot, her great wisdom and guidance of the cause of Christian Science. But the teaching of Christian Science is based on God as a divine principle, love, governing us. We are taught to look beyond the human personality to God as the giver of all wisdom and good.

"Therefore, we know that the loss of Mrs. Eddy's personality will not impede the Christian Science movement. Quoting her own words: 'There was never a religion lost to the centuries except by sinking its divine principle in personality.' May all Christian Scientists ponder this fact and give their thoughts and loving hearts free scope to work in the right direction. That is unquestionably the world has sustained a great loss in the going of Mrs. Eddy," said G. M. Giffen, first reader of the First Church of Christ, Scientist. "And yet it is a loss which will be felt by the Christian Science church, not more than by the world itself. Mrs. Eddy's work is done—she has established what it was her life work to establish. Though she has passed on, the church will go on as before. Though we regret her loss as we regret that of anyone whom we revere and love, we cannot but bear in mind that it has been her own effort for years to educate us beyond the fact of personality alone.

"As to any public action by the church upon the subject of her going, there will be none, I think, other than possibly a brief reference to it. It is a cardinal principle of the church to subordinate personality throughout, and in making no formal recognition of the fact we are acting in accordance with her own wishes and with her teachings."

"Though I was myself one of Mrs. Eddy's pupils," said Peter N. Trahn, "and my personal recollections of her loving nature, her untarnished character and her pure consciousness are very keen, it is not of her as such that I or any of those she taught would speak. As students and practitioners of Christian Science, it is not Mrs. Eddy that we are following, but rather the truths which she has formulated. We have the personal sense of loss as of a leader and an inspiration, yet it is our effort to make that conception one that is impersonal, one that is in keeping with the very teachings that she has left for us."

"Mrs. Mary Baker Eddy's life stands today as a monument of self-sacrificing devotion to the cause of truth," said S. Manson Abbott, first reader of the Second Church of Christ, Scientist.

"Mankind has felt the touch of her 'unselfed' love and noble Christian character throughout the civilized world, and many thousands bless her memory for bringing to their consciousness that realization of God which has lifted them out of physical and mental bondage into a state of health and harmony.

"The cause to which she devoted her life and the church which she founded will in no way be affected by the passing away of her human personality.

"Truth is immortal, greater than any individual. The eternal Christ lives today as He has always lived; not in matter nor in material form but in the immortal principle of life, truth and love which now, as of old, heal from sin and disease."

Following is the statement of Willard S. Mattox of Boston, Mass., a prominent member of the mother church, who is in the city:

"The first instinctive sense of loss is keenly felt by Christian Scientists, but while our natural impulse is to mourn the departure of a loved friend and true counselor, we turn for comfort and consolation to the Scriptures and to the teachings of that dear leader who has patiently striven to turn the thought of the world from the mutable things of matter to the imperishable facts of spiritual being. The founder of Christianity, whose willing disciple Mrs. Eddy was, left this promise: 'If a man keep my saying though he were dead, yet shall he live.' That she kept His saying, all who know Mrs. Eddy's life will testify.

"While Mrs. Eddy is no longer with us in the flesh, who shall deny that the gentle influence of her selfless life is a real and substantial presence in the world, working as she always did in person, for the amelioration of sin and disease, comforting them that mourn, and pointing the way to the kingdom of heaven for all men?

"When the question of Mrs. Eddy's demise has been debated by the public those who knew her best declared that she would be succeeded by her writings, that she would have no personal successor, as the head of the Christian Science Church. The great spiritual movement embodied in the Christian Science Church had its inception in Mrs. Eddy's thought. She organized the first Christian Science Church and has faithfully, lovingly, and successfully guarded and guided each step of progress up to the present.

"Today Christian Science is an undeniable force for good in the world. Thousands bear grateful testimony to improved lives because of its ministrations. Those who understand Christian Science know that its real vitality, its power, and authority reside not in creed or ritualism, nor yet in the multitude of adherents, nor in elaborate organization but rather in the divine spirit which is exemplified in its healing works and which makes 'one with God a majority.'

"Mrs. Eddy said in one of her messages to the mother church, 'follow your leader only so far as she follows Christ.' Christian Scientists still have the impersonal Christ to guide them, and they will prove their devotion to Mrs. Eddy by a steady progression toward the goal of spiritual being which she constantly pointed out to them."

CALAMITOUS.

AUTOS PUSHING STORK TO REAR.

KANSAS FARMERS BUY CARS; CUT OUT BABIES.

Birth Rate of Sunflower State Drops at Rate of 2000 Per Year. Board of Health Official Declares People Overlook One Best Bet of Their Entire Lives.

[BY DIRECT WIRE TO THE TIMES.]

TOPEKA (Kan.) Dec. 4.—[Exclusive Dispatch.] While the Kansas Tax Board is shouting to the world that Kansas has $1,000,000,000 worth of taxable property; while F. D. Coburn is telling how Kansas leads in wheat and stands third or fourth in corn, and the labor bureau is extolling the greatness of the Kansas manufacturing plants and the high wages of the laboring men and women, Dr. S. Crumbine, secretary of the State Board of Health and official press agent of the Kansas baby and health, must take a back seat.

The Kansas baby crop is falling off at the rate of 2000 a year. While all other lines of industry were proclaiming tremendous increases, the stork could show little cause for jubilation. The Kansas farmer grinned and went to town and bought another motor-car But the long-legged, long-billed caterer to the infant industry is downcast and sad.

Here are the figures on the births in Kansas for four fiscal years: 25,990 in 1906-1907; 25,830 in 1907-1908; 22,850 in 1908-1909; 21,926 in 1909-1910.

"There are just two reasons for this decrease," said Dr. Crumbine. "One is that in many homes babies are becoming unpopular. Many people are determined not to be bothered with babies and don't have them. The other reason is that many women are engaged in commercial work and do not marry. It's a downright shame. Every family that does not have two or three babies around is overlooking the one best bet in their lives. A home grown Kansas baby is the fattest, happiest, wiggliest piece of humanity any one ever saw. The Kansas sunshine just makes fine babies.

RISE OF GREAT FAITH.

(Continued from Fourth Page.)

vert to the Christian Science church corporation.

SURPRISES PREDICTED.

[ASSOCIATED PRESS NIGHT REPORT.]

CONCORD (N. H.) Dec. 4.—Surprises are predicted by Frank S. Streeter, who drew Mrs. Eddy's will, when that instrument is filed for probate.

"All the heirs are well provided for," said Mr. Streeter. "The will is so drawn that there will be no chance for any contest or litigation over it, for there will be no one to contest it."

EDDY FORTUNE GIVEN TO CHRISTIAN SCIENCE.

[ASSOCIATED PRESS NIGHT REPORT.]

WASHINGTON, Dec. 4.—Former Senator William E. Chandler of New Hampshire, who was counsel for her children in the litigation over Mrs. Eddy's estate, said tonight he believed her fortune—nearly $2,000,000—had been given to the cause of Christian Science.

"Mrs. Eddy was a very remarkable character, whatever may be the ultimate judgment of mankind concerning Christian Science," said Mr. Chandler. "Her intense correctness, her capacity for influencing the minds of her devotees, and of organizing a new Christian sect have been all-powerful and made her one of the notable women of the time.

"Her difficulties with her son, George W. Glover, and his family, and with her adopted son, Dr. E. J. Foster Eddy, were, under my direction as counsel for them, adjusted in a family settlement in 1909, and doubtless all her large estate of nearly $2,000,000, has been given to promote Christian Science and the perpetual use as a religious ritual of her book, 'Science and Health.'"

SON MAY SEEK TO SHARE EDDY ESTATE.

[ASSOCIATED PRESS NIGHT REPORT.]

DEADWOOD, (S. D.) Dec. 4.—With his daughter, Mary, and son George, George W. Glover, son of Mrs. Mary Baker G. Eddy, left this evening for Boston to attend his mother's funeral, which he believed would be held at Tilton N. H. They left in answer to a message from Mrs. Eddy's household, received this morning, which simply stated Mrs. Eddy passed away last night.

That her death was unexpected was evidenced by the fact that the Glover children had personally received letters this week from their grandmother, in which she declared her health was excellent, sent Christmas greetings and spoke of her Christmas plans.

Miss Mary Glover was so affected by the news that she fainted three times today owing to heart trouble and may not be able to complete the trip east.

Glover is expected to put up a legal fight for a share in his mother's estate. To all interviewers he refused to discuss the case, saying that time would tell, but despite the fact that he is reputed to have received a quarter of a million dollars in trust two years ago in return for agreeing not to contest the estate, his attorney, former Senator Chandler of Massachusetts, recently intimated in letters received here that the alleged settlement was not valid, questioning Glover's right to settle for his children.

UNFRIENDLY CRITICS CALL HER IMPOSTOR.

[ASSOCIATED PRESS NIGHT REPORT.]

BOSTON, Dec. 4.—Miss Sybil Wilbur, the latest of Mrs. Eddy's biographers, whose "Life" was approved by the leader and by the church authorities, says that no mystery today surrounds Mrs. Eddy's life history. Her birth, her ancestry for 200 years, her education, her social development, her individual service to the world, have been scrutinized with the strong searchlight of both love and criticism."

Other less friendly commentators on Mrs. Eddy's work and life have criticised her more or less severely and some have denounced her as an imposter.

Her life began among the granite foothills of New Hampshire. Her father, Mark Baker, was a farmer of Bow and a descendent of revolutionary and colonial heroes, while her mother was of Scottish ancestry. She was the youngest of three daughters. She has three brothers.

DELICATE HEALTH.

She was of delicate health from her birth and in her childhood is said to have perplexed her father by sage sayings and doings. Her education in little schools and later at the Pembroke Academy, was supplemented by what she gathered from discussion of religious matters at the family fireside when several leading churchmen gathered to talk over church matters with her father.

In the early 40's, George Washington Glover, formerly of Concord, became associated with Samuel Baker, the third son, and as a result Mary Baker and he were married about Christmas in 1846 at Tilton, N. H. The Glovers went to the south where Mrs. Eddy saw slavery in its worst form and there the June after her marriage she was left a widow. Returning to New Hampshire she gave birth to her son, George Washington Glover, in September.

Mary Baker Glover spent the next few years with her sister, Abigail, and other relatives in New Hampshire and began literary work, with several articles on her observations of slavery in the South. She also taught school. About 1850 a wave of spiritualism swept over New England, which drew her attention to some extent.

UNHAPPY MARRIAGE.

After nine years of widowhood, Mrs. Eddy married Dr. Daniel Patterson, a New Hampshire dentist. This marriage was not happy. However, the relationship was continued for twenty years, when it was severed by divorce.

A notable event of Mrs. Eddy's life was her meeting in 1862 with Phineas Quinby, a mesmeric healer, at the International Hotel, in Portland, Me. Quinby, who was the son of a blacksmith, was described at the time of his meeting with Mrs. Eddy as a shrewd little man of argumentative disposition, and dogged determination. From acquaintance with him Mrs. Eddy became imbued with metaphysical ideas and began a career in that direction which made her one of the most famous of the world's mental healers.

Mrs. Eddy, then Mrs. Patterson, dwelt long under the influence of Quinby's mesmeric belief, and, it came to have a great though not supreme weight on her subsequent teachings. Later she denounced Quinby's methods and said:

"I discovered the science of mind reading and that was enough."

MECCA OF SCIENTISTS.

After spending two years in Portland, Mrs. Patterson rejoined her husband in Lynn, where she lived five years, continuing her study of metaphysics. While there she suffered a fall on the ice, which the doctor thought was severe, but from which she recovered, it is said, in one night. It was this incident that led directly to the promulgation of her discovery of Christian Science.

The little house on Broad street, in Lynn, where she lived at this time, is a mecca of Christian Science pilgrims from all over the world today. It was in 1875, nine years after the discovery, that the first edition of "Science and Health" was published. The closing chapters of the manuscript were written in an upper room of the Broad street house.

In 1877, four years after her separation from Mr. Patterson, the founder of the new belief was married to Asa Gilbert Eddy. In the interval she had been admitted into the Congregational denomination and baptized.

Mrs. Eddy established the Massachusetts Metaphysical College in Boston in 1881. Her teachings were taken up and accepted at first by a few followers, and as years passed, a larger and larger number, until the denomination today extends to many lands and numbers millions of adherents.

ORGANIZES CHURCH.

Mrs. Eddy began preaching in 1878, and organized the First Church of Christian Science in Boston in 1879. Subsequently a large edifice was erected in this city of which she was made pastor emeritus. Her writings at this time became very voluminous, and she contributed largely to the Christian Science Journal, the Christian Science Sentinel and Du Herold du Christian Science.

Mrs. Eddy took up her residence in Concord in 1889 and it was at her home at Pleasant View that she watched the great growth of her denomination and received many enthusiastic followers. Finally the number of visitors became so large that she was forced to ask them to cease their calls. Nevertheless, large delegations continued to go up the Merrimac River and in June, 1902, 10,000 Christian Scientists visited Concord and heard a few words from their leader.

In the last few years of Mrs. Eddy's life in Concord, there was a newspaper controversy over her identity, and for several days the city was filled with reporters drawn there on the charge that another person was impersonating her. Mrs. Eddy was oblized to exhibit herself to a jury of newspaper men.

LAST YEARS PEACEFUL.

Mrs. Eddy took up her residence at Chestnut Hill, Newton, in a large stone house, in 1908, and there her last days were passed. For the past three years she lived a peaceful life. Much of it, in seeming monotony with her friends, was consumed mostly in constant study. From a window at Chestnut Hill could be seen the white dome of the Christian Science Temple, planted close beside the little Mother Church which she founded thirty years before.

Mrs. Eddy's literary efforts were almost wholly in prose, but her poems have been set to music as hymns and are sung at all Science meetings. The most noteworthy of these begins:

"Shepherd, show me how to go
O'er the hillside steep;
How to gather, how to sow,
"How to feed Thy sheep."

ANOTHER VIEW.

QUEER RELIGIOUS AND OTHER INFLUENCES SHAPED CAREER.

[BY DIRECT WIRE TO THE TIMES.]

CHICAGO, Dec. 4.—[Exclusive Dispatch.] Mrs. Mary Glover Baker Eddy's life story is an unexampled record of mystery, power, vanity, romance and amazing achievement.

Historians, no doubt, will class her as the most remarkable woman of modern times. The influences which marked most powerfully upon the abnormal temperament of Mary Baker in girlhood are not hard to discover. Mesmerism and clairvoyance were then for the first time attracting public attention.

Mary Baker's interest was aroused and fresh impulse was given to the mystical trend of her mind. It was then, doubtless, that the dread of malicious animal magnetism came into her life, to expand finally into an important factor of Christian Science creed.

Another influence operating to shape the girl's future was furnished by the American Shakers, who had settled within a few miles of the Baker home. Ann Lee, the head of the cult, was the "Female Christ," and the "God-anointed Woman."

In the cult which Mrs. Eddy established the spirit of the Shaker faith is strikingly represented.

Her first husband was George Washington Glover, a bricklayer and the close friend of her eldest brother, Samuel. They were married in 1843, when Mary Baker was 22 years old. Glover took his bride to Charleston, S. C., where, six months later he died of yellow fever.

NO INTEREST IN SON.

In the following September her only child, a son, was born and christened George Washington Glover, after the dead father.

From that time on to her second marriage in 1853, Mary Glover lived alternately with her father and her eldest sister, Mrs. Abigail Tilton. She posed as a chronic invalid with a nervous system hopelessly shattered.

Her "fits" became of frequent occurrence. Night after night she would have to be rocked to sleep like a baby. It was at this time that Mary Glover made her first literary attempts. Little poems, devoid of merit, together with short love stories of the crudest kind appeared over her signature in the local newspapers.

Mary Glover, in 1853, married Dr. Daniel Patterson, a handsome black bearded giant of a man who for years had moved among the New England towns as a traveling dentist. Two years before this the baby, George Washington Glover, had been virtually given away by the mother. Mary Glover never displayed the smallest interest in her son. She sent him to Mahara Sanborn, a spinster, who had attended the mother at the birth of the child. Finally Mahara married Russell Cheney.

Many times during the next six years Mrs. Patterson was in North Groton where the Cheneys resided, but she never called to see her son. In 1857 the Cheneys moved to minnesota, taking young Glovr with them and twenty-two years passed before mother and son met.

BLAMES PLOTTERS.

In her book, "Retrospection and Introspection," Mrs. Eddy writes that her infant son was taken from her by plotters; that they were kept apart; that she was told he had been lost, and that agents employed by her had vainly sought him for years.

When George Glover met his mother again he was a married man with four children.

The marriage of Mary Glover with Dr. Patterson was most unhappy. They quarreled and separated and she finally got a divorce for desertion. Patterson died in 1896.

The name of Phineas Parkhurst Quinby will ever be associated with that of Mrs. Eddy and the cult she founded. He was a healer of diseases regarded by many in New England as a veritable worker of wonders. He was not a regular physician, but professed ability to cure disease by the power of mind over matter.

It was in 1862 that Dr. Quinby and the future Mrs. Eddy met in Portland for the first time. At the first treatment a complete cure of her alleged spinal trouble was effected.

In 1864 Mrs. Patterson returned to Portland and became Dr. Quinby's favorite student and amanuensis. During this period she professed to receive "Spirit Letters" from her dead brother Albert, hailing Quinby as the prophet of truth.

TRIBUTE, NO CREDIT.

When Quinby died in 1866 Mrs. Patterson paid glowing tribute to his memory in published verse. Nine years later Mrs. Eddy published the first edition of her book, "Science and Health," in which no acknowledgment of indebtedness to Quinby is made.

Upon this book Mrs. Eddy reared Christian Science, claiming it to be a revelation from God. All students of the still surviving doctrines of Quinby insist that it was a revelation of the old faith healer.

She married Asa Gilbert Eddy, a pupil, in 1877. When Mr. Eddy died, the founder of Christian Science declared he had died of poison, "mentally administered." Dr. Rufus K. Noyes of Boston, who performed the autopsy, said he could find no trace of poison and ascribed the cause of death to acute heart disease.

In 1888 Mrs. Eddy adopted Ebenezer J. Foster, a middle-aged physician practicing in a little Vermont town, as her son. Ten years later he was expelled from the church and cast off by Mrs. Eddy. According to Foster, his foster-mother had become convinced that he had yielded to the powers of diabolism and was seeking her life.

Mary Baker Glover Eddy remained to the end the world's greatest mystery and most powerful autocrat.

THEATER FOR INSANE.

Government Constructs Playhouse at Cost of $250,000 for Entertainment of Patients of Federal Asylum.

[BY DIRECT WIRE TO THE TIMES.]

WASHINGTON, Dec. 4.—[Exclusive Dispatch.] Uncle Sam has gone into the theatrical business. At a cost of $250,000 he has constructed a playhouse at the government hospital for the insane and will run a continuous performance.

There are 4000 inmates in the institution. Specialists claim amusement is one of their greatest aids in curing insanity. The government theater at the local insane asylum is the first constructed in the treatment of the insane as far as known. Amateur theatricals and other forms of amusement have been furnished in a large hall, but the seating capacity was so limited and the facilities for the care of the insane so inadequate that its use was greatly restricted.

The new theater, however, has a seating capacity of 1200 with a large stage, specially designed scenery, commodious dressing-rooms and electrical equipment. That the auditorium might be used for dances the orchestra floor is level instead of pitched as in theaters generally.

A string orchestra has been organized at the asylum and a glee club and moving picture plant has been established.

New Brown Manager.

ST. LOUIS, Dec. 4.—[Exclusive Dispatch.] Shortstop Wallace will be formally announced manager of the Browns on Tuesday. O'Connor is deposed as manager, but will immediately claim salary as the Browns' manager for the coming season and will sue if he is refused payment.

American Lucky.

PARIS, Dec. 4.—J. E. Widener's Petropolis III won the Prix Whisner L'ow at the Auteuil track to-day. This was a hurdle handicap at a mile and five and a half furlongs, stake $920.

Match for Abie.

Packey McFarland and Abe Attell have been matched to fight ten rounds before the Fairmount Club in New York, Monday Dec. 19.

Keeping White Floors White

Most housekeepers would prefer to keep the kitchen floor unpainted and "in the white," were it not for the labor of keeping such a floor in satisfactory condition. However, the work of scrubbing will be lightened and milk-white floors can be easily attained, by dissolving in each pailful of warm water a tablespoon of Gold Dust washing powder. If scrubbed this way each week old stains that seem to be ground into the wood will soon disappear altogether. This is also excellent for scrubbing stone steps and wood work.

AFTER FOUR YEARS OF MISERY

Cured by Lydia E. Pinkham's Vegetable Compound

Baltimore, Md. — "For four years my life was a misery to me. I suffered from irregularities, terrible dragging sensations, extreme nervousness, and that all gone feeling in my stomach. I had given up hope of ever being well when I began to take Lydia E. Pinkham's Vegetable Compound. Then I felt as though new life had been given me, and I am recommending it to all my friends."—Mrs. W. S. Ford, 2207 W. Franklin St., Baltimore, Md.

The most successful remedy in this country for the cure of all forms of female complaints is Lydia E. Pinkham's Vegetable Compound. It has stood the test of years and to-day is more widely and successfully used than any other female remedy. It has cured thousands of women who have been troubled with displacements, inflammation, ulceration, fibroid tumors, irregularities, periodic pains, backache, that bearing-down feeling, flatulency, indigestion, and nervous prostration, after all other means had failed:

If you are suffering from any of these ailments, don't give up hope until you have given Lydia E. Pinkham's Vegetable Compound a trial.

If you would like special advice write to Mrs. Pinkham, Lynn, Mass., for it. She has guided thousands to health, free of charge.

CURED IN FIVE DAYS

Hernia, Piles, Fistula and Varicose Veins

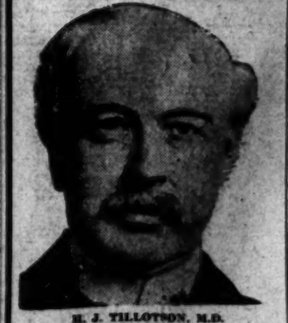

H. J. TILLOTSON, M.D.
Established 20 Years.

I am the only Specialist in Los Angeles who is the owner of his office and equipment, who does not advertise a fictitious name and photograph. I publish my true photograph, correct name, personality and conduct my office. I am the longest established, most successful and reliable, as medical credentials and press records prove. Imitation of my copyrighted announcement is an evidence that I am a bona fide specialist. I make this statement that you will know you consult a Specialist, who sees and treats patients personally. I possess skill and experience acquired in such a way that no other can share, and should not be classed with medical companies. Experience is the safe standard by which judgment may be valued, and it is unwise and expensive to embrace the statements of medical companies. It is impossible for a medical company to attend college. Companies have no diploma or license to practice medicine in California or any other State. Medical companies usually are named after a doctor. A portrait, whose personality and identity are indefinite, is selected and published as the legitimate specialist of the office. Hired substitutes, ordinary doctors with questionable ability give consultation, examination and treatment.

A thorough investigation should be made by every ailing person as to the specialist he consults. Duty and destiny to self and those who depend upon you demand the best medical attention. I have the ability and can give you this service. I have always charged a very reasonable fee, so that my services may be obtained by any man who sincerely desires to be cured. I make no misleading statements or unbusinesslike propositions; neither do I desire to be particularly independent, and I would like to have you for a patient, if you will come to me on a strictly professional basis, and the inducements that I offer, which are my ability and thirty years' successful experience. Time-saving treatment and guarantee of cure of certain diseases.

NO MONEY REQUIRED TO COMMENCE TREATMENT. Many patients have no confidence in their doctor, because he demands pay before a cure has been effected, and there are many who have been misinformed about their condition, or through unsuccessful treatment have become skeptical and think there is no cure for them. I want an opportunity to treat such cases. It makes no difference about the financial part, as I accept pay for my services as fast as they are derived, when I am satisfied the patient is reliable. Health is capital at interest. I will prove my ability to cure you before asking pay for my services.

WRITTEN GUARANTEE.

Dr. Tillotson's written guarantee means a cure or no pay for services. I guarantee to cure certain diseases or refund every dollar you have paid me for my services. My services cost you nothing unless I cure you. Varicose Veins, Hernia, Piles, Fissures, Ulcerations, or any disease I guarantee to cure. My terms are reasonable and no more than you are willing and able to pay.

READ MY BOOK—It contains information every young man, husband and father should have regarding himself. Book Sent Free to those who, in my opinion, will be benefited by it. Call or write before treating for diseases or disorders.

Office Hours—9 a.m. to 12 m.; 1 to 5 and 6 to 8 p.m. Sundays 9 a.m. to 1 p.m.

I Offer Free Consultation and Examination

ENGLISH, GERMAN, SWEDISH, NORWEGIAN, DANISH, SPANISH SPOKEN.

H. J. TILLOTSON, M. D.

Entrance 224 South Broadway, Cor. Third and Hill, Los Angeles.

Many Cases Cured Permanently in One TREATMENT. Most Time-Saving, Safe, Natural, Most Safe. No Detention From Occupation, Family or Home. A Radical and Permanent Cure. I Will Give $500 to Any Charity if I Guarantee That Every Statement in This Announcement is True.

Cure rapidly, painlessly and at small expense. Cured Patients are My Testimonials, however. I do not make patients' Names Merchandise by publishing them. I will give conclusive evidence of my merit which is obtained and maintained by ability. I invite you to come to my office; I will explain my treatment for Hernia, Piles, Fistula, Varicose Veins, Pelvic, Nervous, Blood, Kidney, Bladder and Rectal Diseases. I will give you free a physical examination; if necessary a microscopical and chemical analysis of secretions to determine existing pathological and bacteriological conditions. Every person should take advantage of this opportunity to learn their true condition. Certainty of cure is what you want.

Varicose Veins

In the cure of Varicose Veins, Rupture and Associate Diseases of the Pelvic Region, I am successful in bringing to bear the curative power of Nature's forces in such a manner as to supplant the old-time, wide-open surgical operations. Once it required several weeks to treat such conditions and the method which some still use is such as to endanger the life of the patient and require a long period of convalescence. Now an absolute cure can be accomplished in a few days and with perfect safety.

TRUSSES SELDOM CURE RUPTURE.

Disregard for existing Hernias has cost many lives. The smallest hernias are the most dangerous to life, because of the increased liability to strangulation. I am aware that a great deal of fraud has been practiced on the public in connection with the alleged cure of Rupture, and when I say positively that I cure Rupture, to stay cured, I do not expect any one to accept my statement without investigation of my professional work. My claim to your confidence is based on absolute facts, accomplished results, and personal consultation. I will make a free examination and can explain every detail of your Hernia and demonstrate to you the curative value of the method I have discovered. I invite the careful investigation of any person who sincerely desires to be cured. I cure Rupture, in selected cases, with perfect safety, and entail no suffering and do not detain you from occupation under Written Guarantee. Many cases cured to stay cured by one treatment.

PILES, FISTULA, RECTAL DISEASES.

These diseases are very common; most frequently found in persons of middle or advanced age; are exceedingly annoying, often very painful and sometimes dangerous, and frequently unfit one for pleasure or occupation. My treatment and successes are the result of years of experience; my treatment is painless; no pernicious Cure Piles without cutting. Some cases are cured by one or more treatments. If I do not cure your Piles, Fistula and other Rectal Diseases, my treatment does not cost you anything. Gentleness to treatment comes from treating many cases, so I guarantee a cure of Piles, Fistula, Fissures, Ulcers and all curable Rectal Diseases.

LIFE'S BLOOD STREAM.

The great clearinghouse of a person's body is the blood stream. Your blood cells are your bank account. Your only defense against disease is by and through blood corpuscles. My blood-making, blood-purifying remedies have been tried and proven. My blood-cell remedies nourish, and strengthen and increase the blood-cells and I nourish the nerve centers. I want to prove to you at my expense that my blood-makers and blood-purifying remedies give power to weak brains and life to nerve centers.

KIDNEY AND BLADDER DISEASES.

With these diseases you may have more complications than are presented by any other diseased organs. By my searching illumination of the bladder I determine accurately the diseases and by urinary scopical examination and urinalysis I make sure of the condition of the kidneys, thus laying foundations for scientific treatment.

Real Estate Directory

VAN NESS AVENUE SQUARE
Wilshire Boulevard District.
Lots $1350 Up.
THE M'CARTHY COMPANY.
201 No. Broadway.
Phones: A5941; Main 1202

Verdugo Canyon Tract
is the place for you. Villa Lots—trees, running brooks. Send for booklet.
Jno. A. Pirtle, 400 UNION TRUST BUILDING.

Angeles Mesa
Where the Cool Sea Breezes Blow
E. A. FORRESTER & SONS, INC.
Forerster Bldg., 640 S. Broadway
Home 10701 Broadway 2112

Weekly Excursions to
CORCORAN
See NEWPORT & MILNER,
Gen. Agents for Security Land and Loan Co. 204-209 Central Bldg., Sixth and Main.

Los Angeles Investment Co.
A5115. 535-537 S. Hill St. Main 2245.
HOME BUILDERS
Will Build to Suit
Upon Your Own Lot—or will furnish Lot.
RENT PAYING TERMS.

Van Ness Avenue Square
Wilshire Boulevard District
50 Ft. Residence Lots $1,700 Up
The McCARTHY COMPANY
M. 1202. 201 N. Broadway A5941

40 Acres Alfalfa Land
Near Fresno. Cheap Water.
$40 PER ACRE. EASY TERMS.
EMIL FIRTH,
319 W. 6th. Sot. Broadway and Hill
A8106. Main 2543.

Yucaipa Valley
Red Apple Land
Ask for particulars.
Redlands, California, or
320 West 6th st., Los Angeles
Main 1391; 50359

HILLCREST
Arlington Heights
On high mesa between Washington and Adams Sts. Best buy in Los Angeles.
SELOVER & WHIPPLE,
Selling Agents with
STRONG & DICKINSON,
147 S. Broadway.

Sacramento Valley Irrigation Company
Largest irrigation project in California, most perfect irrigation system ever undertaken. Get free descriptive matter from H. L. HOLLISTER & CO., Sales Agents. VERNON J. BARLOW, Resident Mgr. Suite 508 Central Bldg., Los Angeles.

Fresno Valley Alfalfa Lands
$35 and up

THE WEATHER.

COMPARATIVE TEMPERATURES.

	Min.		Min.
Chicago	28	Cincinnati	36
St. Louis	24	St. Paul	22
Cleveland	24	Kansas City	32
Los Angeles	53		

LOCAL OFFICE, U. S. WEATHER BUREAU, Los Angeles, Dec. 4.—[Reported by A. B. Wollaber, Local Forecaster.] At 5 o'clock a.m. the barometer registered 29.39; at 5 p.m., 29.05. Thermometer for the corresponding hours showed 58 deg. and 59 deg. Relative humidity, 5 a.m., 84 per cent.; 5 p.m., 80 per cent. Wind, 5 a.m., northeast, velocity 4 miles; 5 p.m., northwest, velocity 7 miles. Character of weather, 5 a.m., cloudy; 5 p.m., part cloudy. Highest temperature, 69 deg; lowest, 53 deg. Rainfall past twenty-four hours, trace; rainfall for season, 1.02 inches. Barometer reduced to sea level.

SAN FRANCISCO, Dec. 4.—Forecast:

For San Francisco and vicinity: Cloudy Monday, with low fog in morning; light east wind, changing to north.

For Santa Clara Valley: Fair Monday; frost in morning; light north wind.

For Sacramento Valley: Fair Monday; light frost in the morning; light north wind.

For San Joaquin Valley: Fair Monday; frost in the morning; light north wind.

For Southern California: Fair Monday; light frost in the morning near coast; heavy in interior; light north wind. Citrus growers should be ready to fire.

For Arizona: Fair Monday and Tuesday.

Classified Liners.

Times Classified Rates: The rate for in serting Want ads. in The Daily Times is 1c per word for each insertion; in the Sunday issue 1½c per word each insertion; minimum charge, 25c; except under following classifications, the rate for which is 2c per word, minimum charge 50 cents: "Society Meetings," "Funerals," "Hospital Notices," "Lost or Found," "Miscellaneous" and "Baths and Massage."

"Liner" (classified) advertisements for Sunday insertion received over the counter or by telephone after 11:30 o'clock Saturday nights will be inserted under heading "To Let Or to Classify."

Sunday real estate advertisements to be classified properly, must be in The Times office before 10:30 o'clock Saturday night. Rates 1½c per word.

The Sunday circulation of The Times exceeds 48,000 copies, and more "liners" are regularly printed than in a column than in any five other Los Angeles newspapers combined.

Telephone your want advertisements. Dial up "The Times" any time of day or night and secure prompt and careful attention.

The Times cannot guarantee accuracy or assume responsibility for errors of any kind occurring in telephoned advertisements.

THE TIMES will not be responsible for more than one incorrect insertion of any advertisement ordered for more than one time.

Advertisers should retain receipts given by The Times in payment for ads, so the mistakes can be rectified without them.

SPECIAL NOTICES—

Rate in this classification 2c per word Daily and Sunday, minimum charge 25 words.

FOLLOWING IS A LIST OF THE CHILDREN admitted in the Los Angeles Orphan Asylum, Boyle Heights, since the last publication: Half orphans, Carmen Guerrero, 4 years; Ruby Petty, 7; Theodore Burger, 12; Lucy De Mara, 10; Leticia De Mara, 4; Aurelia Polloreno, 5; Vivian Malling, 6; Mary Revise, 6; Josie Revier, 4; Marie Martin, 8; Rose Mayhier, 10; Esther O'Leary, 11; Margaret MacLean, 7; Mary Perea, 10; Carmen Perea, 9, Rose Perea, 7; Maud Heim, 12; Ada Heim, 10; Lillie Dwyer, 12. Orphans, Katherine Makey, 4 years.

NOTICE OF STOCKHOLDERS' MEETING. The annual meeting of the stockholders of the Los Angeles-Kern River Oil Company will be held at room 612 H. W. Hellman Bldg., corner Fourth and Spring sts., Los Angeles, Cal., at 2:30 P. M., Dec. 13th, 1909, for the purpose of electing a Board of Directors for the ensuing year, and the transaction of such other business as may be properly brought before the meeting. A. W. ROSS, Secretary.

VICTIMS OF CANCER

Should consult the specialist in room 234 Bryson bldg., cor. 2D AND SPRING. Consultation free.

SHOE SHINING PARLORS.

JOHN NEEKELES, proprietor, 114 W. 8th st. Special attention given to ladies; private parlor for ladies. Come up our shines.

CESSPOOLS CLEANED SATISFACTORY by inspectors. LOS ANGELES SANITARY CO., Temple 586; 2918.

FEATHER PILLOWS RENOVATED AT ALMY FEATHER WORKS, 324 San Pedro. Phone Sunset Main 1148; Home F1641.

FENIEL HALL, 227 S. MAIN. NOON PRAYER meetings daily; gospel meeting every day.

PERSONAL—Business.

PERSONAL—

MRS. MASSON.

The noted palmist of London, Eng., may be consulted at 221 S. SPRING ST., (over Owl Drug Store) by those desiring careful, conscientious and reliable hand readings from one of the foremost palmists of the day. HIGH CLASS PATRONAGE SOLICITED.

PERSONAL—DR. HICKOK. DR. HICKOK. SPECIALIST FOR WOMEN. Bryson Bldg., 315 S. Spring, 4th floor, Rm. 234. Hours 9 to 4, Sundays 10 to 12. EXAMINATION FREE. Cure guaranteed in every case accepted.

PERSONAL—FULL INFORMATION OF THE divorce laws of Nevada, Arizona and other States, free. Address box 471, GOLDFIELD, Nevada.

PERSONAL—EQUITABLE LAW ASSOCIATION, 326 Bradbury Bldg. Collections, civil and criminal practice. Legal advice free and no fee without success.

PERSONAL—PROF. ALTHOUSE, NOTED astrologer and palmist, 27 yrs. in Los Angeles; highest grade of work. 203½ S. SPRING.

WANTED— Help, Male.

WANTED—AN EXPERT COFFEE BLENDER and roaster with an equal amount of capital to invest in splendid proposition. Best references required. Address KAIMUKI LAND COMPANY, LTD., Honolulu, Hawaii.

WANTED—GOOD OIL STOCK SALESMAN. One that can make good on a proposition that has exceptional selling features, backed by a cracker-jack property. 517 I. W. HELLMAN BLDG.

WANTED—FREE EMPLOYMENT AND INformation Bureau for members of our organization. Employers and employees can join; investigate. MUTUAL LEAGUE, 428 Exchange Bldg., 321 West Third.

WANTED—A GOOD SPIELER TO SELL HUMANATONES, GOOD WAGES TO RIGHT PARTY. CALL PACIFIC COAST HUMANATONE CO., HOTEL MARTIN, SAN DIEGO, CAL.

WANTED — 2 FIRST CLASS CARPENters, finishing, at 244 MILAN AVE., South Pasadena. $2.50 day. Only first-class and fast men need apply.

WANTED — ONE DOZEN NON-UNION plasterers, $5 day; all winter job. Call SO. 6268.

WANTED — FIRST-CLASS LADIES' TAILor, good pay, steady work. APPLY NEWMAN, 78 No. Raymond, Pasadena.

WANTED—JAPANESE BOY TO DO NIGHT janitor work; apply D. H. HART, Rosslyn Hotel, 443 South Main st.

WANTED—THREE JEWELRY SALESMEN; those having sold white stones preferred. ABBEY JEWELRY CO., 315 S. Broadway.

WANTED—BOY WITH WHEEL. Apply W. A. JOHNSTONE & CO., 312 S. Spring st.

WANTED — 10 FIRST CLASS BRICKLAYers. Apply F. O. ENGSTRUM CO., E. 5th and Seaton st.

WANTED — PLASTERER TO FIGURE ON two houses. Call 625 N. NEW HAMPSHIRE ST. Heliotrope Drive car, get off at Clinton, go east two blocks.

WANTED — SALESMEN. CALL 300 NO. Union ave., 9 to 12 mornings. Good seller. G. H. TROTTER.

WANTED — TEACHERS. WE HAVE calls for several H.S. and G.S. positions. FISK AGENCY, 238 Douglas Bldg.

WANTED—GOOD MIDDLE AGED FIRST class teacher. Must have good references. Address G. box 102 TIMES OFFICE.

WANTED—SHINGLER TO DRIVE THIRTY thousand on bungalow. J. J. FOSTLER, Palms, Cal.

WANTED — FIRST CLASS FURNISHING and hat salesman; must be window trimmer; none other need apply. 125 S. SPRING ST.

WANTED — EXPERIENCED WHITE MAN cook for country, small family; no laundry. Address WESTGATE, CAL., box 27.

WANTED—10 VARNISHERS AND VARNISH rubbers. Apply 1430 S. ALAMEDA. Apply at superintendent of Hughes Manufacturing Co.

CARPENTERS WANTED—EIGHT FINISHers, between Vermont and Hoover on 28th. Ask for YOUNG.

WANTED—A HUSTLER TO HANDLE LIVE hotel paper proposition on commission. 313 UNION TRUST BLDG.

WANTED—EXPERIENCED WIRE FRAME makers. Apply H. GLICK & CO., 439 S. Broadway, 3rd floor.

WANTED— Help, Male.

Note—Applicants for positions are advised not to enclose original recommendations in answer to ads. Send duplicate only.

WANTED—

HUMMEL BROS. & CO., EMPLOYMENT AGENTS. ESTABLISHED 1891.

A strictly first-class reliable agency. All kinds of help promptly furnished. Satisfaction guaranteed.

116 and 118 E. SECOND ST. Between Main and Los Angeles sts. Largest and best equipped office on the Pacific Coast.

TELEPHONES—MAIN 559; HOME 1070.

WANTED — BOILERMAKERS FOR PANAMA CANAL. Government work. Wages $6 an hour, beginning day of sailing, or $5.20 for eight-hour day. Free lodging, free steamship transportation and other valuable privileges. Must have had at least three years' journeyman experience after completing apprenticeship, and be under 45 years. For full information write ISTHMIAN CANAL COMMISSION, WASHINGTON, D. C.

WANTED—LIVE MAN IN EACH COMMUNITY to own and operate a business in his home. Can make $200 each week. Money comes in every day. Brand new business. No canvassing. No capital. Particulars free. FRANK C. VOORHIES, Desk K, Omaha, Nebr.

WANTED — ANY MAN THINKING OF learning motion-picture operating as a trade or business to read advertisement under "Help Learn Trades." LOS ANGELES MOTION PICTURE OPERATORS' SCHOOL, 416 N. San Pedro st. Tel. F2691. Office 512 South Main. Tel. Main 1309.

WANTED — ANY MAN THINKING OF learning motion picture operating as trade or business to read advertisement under "Help Learn Trades." LOS ANGELES MOTION PICTURE OPERATORS' SCHOOL, 416 N. San Pedro st. Tel. F2691. Office, 218 Mercantile Place.

WANTED — MAN TO ASSIST THE MANager of our delivery department. Applicant must have had practical experience in the delivery of dry goods and be well acquainted with the city. Apply to MANAGER, Ville de Paris.

WANTED — ONE OR TWO CAPABLE men to sell life insurance for a Pacific Coast Company. Experience in the work not necessary; Assistance will be rendered by the management. Call 516-7 BRADBURY BLDG., from 9 to 11 a.m. and 4 to 5:30 p.m.

WANTED—YOUNG MAN TO WORK IN CUTlery, glassware and kitchen ware department; must be experienced packer. Apply between 9 and 10 a.m. today. MR. FRANKSTON, Barker Bros., 724-32 S. Broadway.

WANTED — COLORED BOY ABOUT 16 years old to do janitor work in store. Apply CIGAR STORE, 200 Mercantile Place. Also colored man to do janitor work.

WANTED—CHEF SIX DAYS $25, SECOND cook, $21, baker's helper, $15, delicacy clerk, $60, order clerk, grocery clerk, $20, waiters bus boys, kitchenmen and dishwashers. CALIFORNIA BUREAU, 203½ South Spring st.

WANTED—COLORED BOY ABOUT 16 years old to do janitor work in store. Apply CIGAR STORE, 200 Mercantile place. Also man to do janitor work.

WANTED—FIRST-CLASS REAL ESTATE salesman of experience; if you can't fill the bill don't take up my time. H. L. MILLER & CO., 234 W. 8th.

WANTED — AT ONCE, EXPERIENCED presser on ladies' coats; steady work; good pay. HALEMAN, BAHUCH & CO., 720 So. Broadway.

WANTED — AT ONCE, EXPERIENCED operators on ladies' suits; steady work; good pay. HALEMAN, BAHUCH & CO., Wholesale Manufacturers, 720 So. Broadway.

WANTED—THE BIG 4, GERMAN-AMERIcan Employment Agency. We furnish help to bakers, shops, restaurants, hotels, etc. 325 E. SECOND ST. Phone Main 6577; also 3770 SOUTH GRAND AVE., room 52.

WANTED—BRIGHT BOY WITH WHEEL for delivering and to work in office; chance to learn trade. Ask for MR. WOODS, 121 E. Fourth.

WANTED—A ROUTE MAN; ONE WHO IS capable in getting business and handling men; a good proposition to right party. Address P. box 240, TIMES BRANCH OFFICE.

WANTED—PHYSICIAN LICENSED IN CALIfornia. Permanent position. Advertising office. Address M. box 240, TIMES BRANCH OFFICE.

WANTED—20 DRIVERS ON WAGONS AND automobiles for dry cleaning establishment; must be experienced in soliciting. BATCHELDER BROS., corner 10th and Paloma.

WANTED — A HANDSOME DOCTOR, NO graduate; must be registered in California and have some hospital experience. 747 S. MAIN STREET.

WANTED—MEN TO LEARN BOOK-KEEPing completely in 24 days. Individual instruction. All books free. 218 UNION TRUST BLDG. See to Learn Trades column.

WANTED—JAPANESE CENTRAL EMP. OFfice. All kinds of Japanese help.

MAIN 2924; F2922. 134½ E. 3RD ST., near Main.

WANTED—

Experienced and reliable salesman. Call at 429-4 Citizens' National Bank Bldg., city. THE ODELL MANUFACTURING CO.

WANTED — MEN, ASSAYING AND CYANIding is the best paid trade on the coast. For particulars call or write 237 S. San Pedro st. HEDGES LABORATORY.

WANTED — FIRST-CLASS HUMANATONE SALESMEN. CALL PACIFIC COAST HUMANATONE CO., HOTEL MARTIN, SAN DIEGO, CAL.

WANTED—PHOTOGRAPHER—VIEW OPerator for outdoor work, for road. State salary and experience. Address S. W. DILLIN, Taft, Calif.

WANTED — EXPERIENCED MEN'S FURnishings Goods salesman. R. J. BUSCH, 2nd and Broadway.

WANTED—YOUNG MAN TO ASSIST IN winding armature and make himself generally useful; must be able to write cards; bring samples. R. J. BUSCH, 2nd and Bdwy.

WANTED—CITY SOLICITORS FOR LOS ANgeles fire insurance company to solicit fire insurance, commission basis, excellent opportunity. 322 HIGGINS BLDG.

WANTED — EXPERIENCED WRINGER man. Apply LINEN LAUNDRY & SUPPLY CO., 325 Boyd st.

WANTED — MAN TO SET UP AND REpair furniture and connect stove. 237 WEST 8TH ST.

WANTED — EXPERIENCED PRINTING salesman; state salary and experience. Address H. box 154, TIMES OFFICE.

WANTED — BOY TO LEARN MACHINIST trade; must live with parents and bring reference. 719 E. FIRST ST.

WANTED—YOUNG MAN TO SELL COUPons; good pay. OLD MISSION STUDIO, 214 S. Main.

WANTED—EXPERIENCED PANTS PRESSman. 108 N. SPRING, room 2.

WANTED—COATMAKER FOR THE COUNtry. Apply L. SIMONSEN, 614½ S. Bdwy.

WANTED. — FIRST CLASS LADIES' TAIlor. 459 S. HILL. F7198.

WANTED— Help, Male and Female. (Investment Required.)

WANTED—FROM FIVE TO TEN MEN WHO have a little money to invest, to join in securing, and dividing among themselves, 2½ sections of fine alfalfa and fruit land in Kern county, Cal.; good water; near railroad; very low cost over $2.75 per acre, if taken now; this is a rare chance. Address P. box 233, TIMES BRANCH OFFICE.

WANTED—MAN AS MANAGER IN REAL estate and insurance office; good salary to right man; must know how to handle agents and have some office experience; $1000 investment required, which is satisfactorily secured. Call 234 COPP BLDG., 218 Broadway.

WANTED— Help Female.

WANTED—EXPERIENCED BOOK-KEEPER wholesale millinery. Apply H. GLICK & CO., 439 S. Broadway, third floor.

WANTED — 25 EXPERIENCED MARGUE girls, also girls to learn. LOS ANGELES LAUNDRY CO., 631-637 San Fernando st.

WANTED—EXPERIENCED LADY PRESSers for dye works; best wages. EMPIRE DYE WORKS, 949 San Pedro. Call at once.

WANTED—GIRL FOR GENERAL HOUSEwork, must be good cook; wages $30. PHONE 56229.

WANTED—GIRL TO HELP WITH HOUSEwork and care of children. Apply Monday morning, 8 a.m. 1229 S. OLIVE.

WANTED—A COMPETENT GIRL FOR GENeral housework. Family of four. W. K. CRAWFORD, 710 Merchants Trust Bldg.

WANTED—TWO BRIGHT SALESLADIES. Apply ABBEY JEWELRY CO., 315 South Broadway.

WANTED — GIRL FOR HOUSEWORK, salary $25 monthly. Inquire KENYON, 128 South Broadway.

WANTED—YOUNG GIRL FOR LIGHT housework, or to assist. 127 S. WILCOX AVE., Hollywood.

WANTED—TEACHERS. WE HAVE CALLS for several H. S. and G. S. positions. FISK AGENCY, 238 Douglas Bldg.

WANTED — EXPERIENCED CHOCOLATE dippers. Apply at the L. A. CHRISTOPHER CO.'S factory, 21st and Los Angeles sts.

WANTED—AT ONCE, A THOROUGHLY competent cook. Apply 1307 W. SIXTH ST.

WANTED—GIRL FOR GENERAL HOUSEwork; good wages. TELEPHONE 72613.

WANTED — WAITRESS, K. C. RESTAUrant, 214 E. FIRST.

WANTED—FIRST-CLASS PANTS FINISHers. 108 N. SPRING, room 2.

WANTED—YOUNG GIRL TO HELP TAKE care 2-year-old boy. 7230. 230 W. 27TH ST. $20 per month.

WANTED—AN EXPERIENCED PASTRY cook. ORIGINAL CAFETERIA, 344 S. HILL.

Note—Applicants for positions are advised not to enclose original recommendations in answer to ads. Send duplicate only.

WANTED— Help Female.

WANTED—SALESWOMEN FOR OUR PERfumes, jewelry and neckwear departments; applicants must be thoroughly experienced in either of these lines. Apply to MANAGER, Ville de Paris.

WANTED—SALESWOMAN FOR OUR RIBbon department; applicants must be thoroughly experienced in this line. Apply to MANAGER, Ville de Paris.

WANTED—

All experienced waitresses secure best positions at Guarantee Employment Bureau, 127½ South Broadway, Suite 4. Swedish and German, domestic help always in demand at good salaries. Give us a call and get what our name implies. A SQUARE DEAL.

WANTED—LADIES AND GIRLS FOR HOME work, all or spare time. Copy designs and decorate novelties for Xmas. Pays $4 to $12 per dozen up. Instructions free. Call WOMAN'S NATIONAL ART EXCHANGE, 219 N. Broadway, opposite Courthouse. See Instruction Course adv.

WANTED — DOES MADAME REQUIRE help? Your problem may be solved by telephoning a "want" ad to The Times. Special attention given to this service by skilled operators, always on duty. Call MAIN 8200, or HOME 10091.

WANTED — STEADY GIRL FOR PLAIN cooking and general housework in small family; good room and private bath; satisfactory wages. Apply 425 ARDMORE AVE., near Fifth st. Phone 58127.

WANTED — LADIES, BEAUTY CULTURE pays big, salary guaranteed. See "To Learn Trades." FLORENTINE HAIRDRESSING COLLEGE, 227 Mercantile Place, corner Broadway.

WANTED — REFINED YOUNG LADY TO study art, portrait, retouching and color photography in first-class artists' studio; splendid opportunity. APPLY WON NAGLE ART PHOTO STUDIO, 702 S. Spring st., (cor. Seventh).

WANTED — YOUNG WOMAN FOR GENeral housework, family of 4 adults; Swedish or German preferred; must be good cook; wages $20 to $25. Call mornings, 1129 ST. ANDREW'S PLACE.

WANTED—WAITRESS, COMPETENT WOman, bakery and confectionery clerks, $8 and $9 and meals, waitresses chambermaid, delicatessen store clerks, cook, lunches. CALIFORNIA BUREAU, 203½ South Spring.

WANTED—AN EXPERIENCED LAUNDRY girl; must understand starching and fancy ironing. Apply at once. SELMA STEAM LAUNDRY, Selma, Cal.

WANTED — WOMEN TO LEARN BOOKkeeping complete in 24 days. Individual instruction. All books free. 218 Union Trust Building. See instruction column.

WANTED — WAITRESSES, STENOGRAPHers, employed and unemployed, call Sunday, Monday, Tuesday and learn how to make extra money. ROOM 213 S. Main.

WANTED—GIRL FOR GENERAL HOUSEwork, family of 3, only one wanting permanent place considered; wages $30. 1501 S. HOOVER.

WANTED — MAKE MONEY WRITING stories or for newspapers. Send for free booklet. Tells how. UNITED PRESS SYNDICATE, San Francisco.

WANTED—EXPERIENCED SALESLADY, understanding children's outfitting and allwave. Apply VOLLMER-JANTZEN CO., N. E. corner Seventh and Hill sts.

WANTED—EXPERIENCED WAIST FINISHers also good helpers in dressmaking shop; steady work, good wages. 1709 SOUTH GRAND AVE., room 52.

WANTED—TELEPHONE OPERATORS, EXperience unnecessary; salary while learning. Apply sixth floor, ESHMAN BLDG., 221 W. 7th st.

WANTED—PIANIST; HOT SPRINGS HOTEL engagement. An experienced accompanist and soloist. Address, giving particulars. Address J. box 188, TIMES BRANCH OFFICE.

WANTED — FIVE GOOD-LOOKING YOUNG ladies to pose for moving pictures; good salary. Inquire GEO. E. BLACKSTONE, room 11, Hotel Fernin, San Pedro.

WANTED — YOUNG MARRIED COUPLE will give room and board to young school girl or working girl for companion evenings. Apply 2729 DARWIN AVE.

WANTED — GIRL TO HELP WITH chamber work for housekeeping rooms. Apply HOTEL KERMIT, 12th and Main. F5297.

WANTED—GIRL FOR GENERAL HOUSEwork; good plain cook; 4 adults. Call Monday, 221 S. UNION AVE.

WANTED—GIRL TO ASSIST WITH GENERal housework; good wages and good home. Apply 532 FEDORA.

WANTED — GIRL FOR GENERAL HOUSEwork; good cook; $25 per month. 925 S. ALVARADO.

WANTED—EXPERIENCED SALESLADIES in jewelry, neckwear, handkerchief, leather goods, infants' wear. JACOBY BROS.

WANTED—EXPERIENCED HAIR DRESSer, CORENSON HAIRDRESSING COLLEGE, 619½ S. Broadway.

WANTED — EXPERIENCED BREAD wrapper. Address F. box 100, TIMES OFFICE.

WANTED — EXPERIENCED OPERATORS power machines to work on ladies' neckwear, steady work and good pay. BENJAMIN-KIPLAR & CO., 723-725 S. Los Angeles st.

WANTED—A GIRL ABOUT 20, OR A MIDdle-aged lady, for general housework; no washing. Good home. Call at 749 WEST 17TH STREET.

WANTED—3 EXPERIENCED POWER MAchine operators; good wages, day work. LOS ANGELES LAUNDRY CO., 631-637 San Fernando st.

WANTED — ACTIVE YOUNG GIRL FOR folding, gathering, etc., with bindery experience preferred. Ask for MR. WOODS, 121 E. Fourth st.

WANTED—YOUNG GIRL TO SELL COUpons; good pay. OLD MISSION STUDIO, 214 S. Main.

WANTED—A-1 SPANISH STENOGRAPHER. Good salary; not afraid of work. 531 MASON BLDG.

WANTED—REFINED HOUSEKEEPER FOR lady in business; fair wages; good home; no cooking. Apply Monday 9 to 12. 1007 S. OLIVE.

WANTED — GOOD GIRL FOR GENERAL housework, family of 2. 622 S. BURLINGTON AVE.

WANTED — A GOOD COOK FOR SMALL delicatessen and lunch room. 1462 TEMPLE ST.

WANTED—5 EXPERIENCED BODY IRONers. LOS ANGELES LAUNDRY CO., 631-637 San Fernando st.

WANTED — AN EXPERIENCED WAITress in family hotel. Apply at once, 729 WESTLAKE AVE.

WANTED— Help, Male and Female.

WANTED — ALL COLORED MEN AND wives, in private families, cooks, porters, waiters, janitors, laborers, chauffeurs, general housework, waitresses, second girls, nurse girls, chambermaids, both in and out of city, highest wages paid in the market. Call at once, COLEMAN'S EMPLOYMENT OFFICE, 325 E. Second st. Broadway 2164; A2378.

WANTED—A FIRST-CLASS VELOX PRINTer and kodak finisher, either gentleman or lady, write stating experience and reference to F. E. SLOCUM, 824 Fifth st., San Diego, Cal.

WANTED — MAKE MONEY WRITING stories or for newspapers. Send for free booklet. Tells how. UNITED PRESS SYNDICATE, San Francisco.

WANTED— Help, Male and Female. (Instruction Course.)

WANTED—TWO LADIES AT ONCE. LEARN HAIRDRESSING TRADE; SALARY WHILE LEARNING. CORENSON HAIRDRESSING COLLEGE, SECOND FLOOR, 619½ S. BROADWAY.

WANTED — WOMEN TO LEARN BOOKkeeping complete in one month; fitting themselves for remunerative positions; assistance given in securing employment. 315 UNION TRUST BUILDING.

WANTED— Help, Male and Female. (To Learn Trades.)

WANTED — MEN TO LEARN TRADE; pays $4 to $8 a day. We teach surveying, electricity, bricklaying, plumbing. Building trades are busy. Why not get busy yourself? You cannot learn it with contractors. We construct our own buildings and will give you an opportunity to learn it right. Satisfaction guaranteed. We furnish positions. Before wasting time and money with amateurs, call on us, investigate our methods, interview our students, consult the hundreds who have graduated. NATIONAL AUTOMOBILE SCHOOL, 2118 West 7th st.

WANTED—MEN TO KNOW THAT WE CAN teach motion picture operating in one month, either for trade or business. Our graduates all pleased and successful. Best references. Only school west of Chicago. Satisfaction guaranteed. Special holiday rate this month. LOS ANGELES MOTION PICTURE OPERATORS' SCHOOL, 416 N. San Pedro st. Tel. F2691. Office, 218 Mercantile Place.

CUTTING AND DESIGNING MEN'S AND women's garments professionally taught. ROSENBLEET'S COLLEGE, 1021 W. 7th.

WANTED— Help, Male and Female, to Learn Trades.

WANTED — WORKMEN BY LARGE CONtracting company; can learn trade of electricity, automobiles, plumbing, brick laying in few months. No expense for instruction; actual contract work, not toys and books; 200 students last year. Write for free information or apply. UNITED TRADE SCHOOL CONTRACTING CO., 624 Pacific Electric Bldg.

WANTED — LADIES, LEARN THE MACDonald system of hairdressing and beauty culture. Diplomas and formulas given. Commission paid while learning. Reasonable terms. Exclusively for ladies. MACDONALD'S, 204 Mercantile Place.

WANTED—MEN TO LEARN BOOK-KEEPing complete in one month; fitting themselves for remunerative positions. Assistance given in securing employment. 315 UNION TRUST BLDG.

WANTED—LADIES' FLORENTINE HAIRdressing College; world's largest; electrolysis taught; 227 MERCANTILE PLACE corner Broadway.

WANTED — MY PUPIL, JNO. FORNEY, after taking 6-weeks course in assaying and cyaniding has been placed with the Pinon M. L. Co., at salary of $100 per month. I can place you. F. C. HAMER, 127 W. 1st st.

WANTED—2 LADIES AT ONCE. LEARN HAIRDRESSING TRADE; SALARY WHILE LEARNING. CORENSON HAIRDRESSING COLLEGE, SECOND FLOOR, 619½ S. BROADWAY.

WANTED— Situations, Male.

WANTED—EXCELLENT JAPANESE WANTS situation, private family, where second girl is kept; wages $20. Address O, box 197, TIMES OFFICE.

WANTED—EXCELLENT JAPANESE WANTS situation, private family; first-class cook, thoroughly experienced. Address O, box 196, TIMES OFFICE.

WANTED—POSITION AS BOOK-KEEPER or office assistant. Three years' experience. Employed at present, but desires to locate in California. Can furnish best of references as to character and ability. P. O. box 290, GALVESTON, TEX.

WANTED—SITUATION BY FIRST CLASS, practical gardener; he know his business thoroughly; landscaping, propagating, greenhouse, etc. Over 20 years' experience in Europe and United States. Wants a large private place. First-class references. Address K. box 194, TIMES OFFICE.

WANTED — CHAUFFEUR BY JAPANESE; expert driver and mechanic; refills and substitutes; strictly attends to his business, please write or ring. NIPPON CHAUFFEUR'S CLUB, Phone A3678. Broadway 3589, 827 S. Flower st.

WANTED—CLERICAL POSITION BY HOUSEkeeper; 27 years teetotaller; having a good position in accountant's office for 5 years. Wishes to be in straight business-like surroundings. Address H. THIEZENBERG, 230 Centro, Calif.

WANTED—POSITION AS MANAGER OF RETail lumber yard in Southern California by man of experience who can get the business and collect the money. Can furnish all desired references. Address O, box 177, TIMES OFFICE.

WANTED—POSITION PRIVATE PLACE BY German experienced gardener, sober, reliable, understands care of flowers, garden, lawns, general work about house. Address J. T. SCHMITT, 525 Towne Ave.

WANTED—POSITION, MARRIED MAN, EXperienced butcher; wants work in slaughter department or meat curing house; seven years of experience and would like steady work. Call HOME 5 Phone 588, Whittier, Cal.

WANTED—CIVIL ENGINEER WILL TAKE WORK IN ENGINEERING, LOS ANGELES AND VICINITY; ESTIMATES, MAPS, COMPUTATION ON SUBDIVISION. ADDRESS 1847 South Hope, ROOM H.

WANTED—SITUATION AS COMPANION, traveling or otherwise, by well appearing, responsible middle aged gentleman. Best references. Address P. box 246, TIMES BRANCH OFFICE.

WANTED—IF YOUR GARDEN AND LAWN have been neglected, fences out of order; rough carpentering needed, call up H. DUNCAN, "The Cottage," Ottawa Terrace. Main 5613.

WANTED — JAPANESE, FIRST CLASS cook, wants situation; thoroughly experienced and highly recommended. ITO'S EMPLOYMENT AGENCY, 940 Hill. Main 8048, 62281.

WANTED—SITUATION BY HOUR, DAY OR steady housework, gardening, janitor; any kind care auto, etc., by reliable middle aged man. References. Address H, box 161, TIMES OFFICE.

WANTED—JAPANESE WOULD LIKE ANY kind work in the morning. Call or write IMP JAPANESE EMP. CO., 240 E. Second st. Main 2884, A4121.

WANTED—SITUATION BY CHAUFFEUR and gardener. Do all repair work. Wages moderate. Address L, box 149, TIMES OFFICE.

WANTED—CHINESE FIRST-CLASS FAMILY cook; very experienced, has good reference. Address R, box 239, TIMES BRANCH OFFICE.

WANTED—SITUATION BY YOUNG SWISS girl of housework for hotel or private. Good experience. Address H, box 159, TIMES OFFICE.

WANTED—HOUSE PAINTING BY THE day or contract; honest work, good material, reasonable; six years in Los Angeles experience. South 7305. 1170 E. 34TH ST.

WANTED — BY EXPERIENCED MIDDLE aged carpenter, work by day or will contract any alterations and repairs. G. TIMMS, 1127 West First st.

WANTED—NEED ANY JAPANESE HELP? Call or write.

SUMI'S JAPANESE EMP. CO., 240 E. 2nd st. Main 2884; A4121.

WANTED — BOOKBINDER, FIRST-CLASS finisher, stamper, gilder, paper ruler and marbler, wants position. Address X, box 18, TIMES OFFICE.

WANTED — POSITION AS ENGINEER BY competent man with city license and best of city references. Address J, box 189, TIMES OFFICE.

WANTED—POSITION BY COLORED MAN, house cleaning, gardening, janitor and all-around man for permanent position. Phone SOUTH 2588.

WANTED — CHAUFFEUR WISHES POSItion with private family; experienced driver; can keep car thoroughly reliable, sober. Address H, box 161, TIMES OFFICE.

WANTED—MAN 38 WANTS CLERICAL POsition, 10 years' experience at actual and estimated of factory; costs on electrical apparatus. Address F. box 177, TIMES OFFICE.

WANTED—EXPERIENCED BOOKKEEPER and office man wants position any locality. References. H. R. POWELL, 908 S. Hope st.

WANTED — CARPENTER WORK, DAY OR contract. Shop, 1627 PALOMA AVE. South 6580.

WANTED — POSITION, EXPERIENCED competent salesman on road, or city trade. Address O, box 202, MONROVIA.

WANTED—POSITION, GENERAL HOUSEwork by day or month. Call ANTHONY, 'phone A4884, Main 5726.

WANTED—POSITION, RESTAURANT COOK. SCHMIDT, 283½ W. 5th st. strictly sober.

WANTED—A Japanese boy wants position as school boy in small family. G. FURUKAWA, Main 5728, F1668.

WANTED — SITUATION BY CHAUFFEUR; good reference. SUNSET MAIN 2902, HOME A1464.

WANTED—SITUATION AS COACHMAN. Single man, competent to take care of good pair of horses. 126 E. 8TH ST.

WANTED—POSITION EXPERIENCED COMpetent salesman on road or city trade. Address H. box 164, TIMES OFFICE.

WANTED—PAINTING, $1.50 ROOM; PAPERing, $2.75; painting, equally as cheap. Tel. WEST 5402.

WANTED — POSITION BY FIRST-CLASS chauffeur; references. Address Y, box 5, TIMES OFFICE.

WANTED — POSITION OF BOOKKEEPING and stenographer, am A-1 in every respect, good worker, references good, living salary to start. Address L, box 165, TIMES OFFICE.

WANTED—A FIRST-CLASS COMBINATION cook wants position city or country, sober, steady. Address R, box 255, TIMES BRANCH OFFICE.

WANTED—AN EXPERIENCED JAPANESE boy wants to get job taking care of auto, cleaning and gardening in nice family. J. KOYANAGI, 760 W. 8th st.

WANTED—COLORED MAN WANTS POSItion as chauffeur. Good reference. Address N, box 193, TIMES OFFICE.

WANTED—BY STENOGRAPHER, EXPERT, excellent testimonials, position. Address G, box 163, TIMES OFFICE.

WANTED — FIRST CLASS BLACKSMITH or 1st general foreman. Apply to NADEAU HOTEL, Room 234.

WANTED — SITUATION, MEAT, BREAD, pastry cook; city or country. Phone Main 2261. Address 561 GLADYS AVE.

WANTED—POSITION BY COMPETENT florist and gardener; best of city references. Address G, box 128, TIMES OFFICE.

WANTED — WINDOW WASHING, FLOOR polishing and house cleaning. Call SAM, Broadway 6962.

WANTED—POSITION, CHAUFFEUR COMpetent and reliable; best references. Address 1925 HILL ST. Phone 21670.

WANTED—CARPENTER WORK, DAY OR job. Tel. HOME 2970.

WANTED — I REPAIR ALL KINDS LEAKY rooms. PHONE 61263.

WANTED—POSITION AS CHAUFFEUR; all-around man. C. N. P. 2724 Council st.

WANTED—CESSPOOLS ALL WORK GUARanteed. A. L. RICKMAN. Phone Main 1794.

WANTED—JAPANESE SCHOOLBOY WANTS position. MAIN 8249; A2925.

WANTED— Situations, Male.

WANTED—CARPENTER WORK, COMPEtent mechanic; understands all lines; first-class, jobbing or alterations; furniture and locks repaired; keys fitted; work day or contract. PHONE 24627.

WANTED — TRAINED MALE NURSE wants work. Call after 4 p.m. A2294.

WANTED— Situations, Female.

WANTED — DOES MADAME REQUIRE help? Your problem may be solved by telephoning a "want" ad to The Times. Special attention given to this service by skilled operators, always on duty. Call MAIN 8200, or HOME 10091.

WANTED — COMPETENT BOOK-KEEPER and stenographers supplied to business men. Our references are unquestionable. Commercial Department, CALIFORNIA TEACHERS' BUREAU, 424 I. W. Hellman Bldg. Phones—F1634, Main 2777.

WANTED—YOUNG WOMEN'S CHRISTIAN Association supplies competent, reliable book-keepers, stenographers, clerks, housemaids, etc.; references examined. EMPLOYMENT DEPT., Phones A5806, Main 1927.

WANTED—LADY WISHES POSITION AS manager or housekeeper in some hotel; one who has had lots of experience and capable of taking full charge. Address F, box 178, TIMES OFFICE.

WANTED—DAY'S WORK FROM MONDAYS to Thursdays, by good working colored woman, would also like to have ladies' laundry to do at home. Phone Broadway 6722, ask for MRS. CAGE.

WANTED — POSITION BY A RELIABLE, kind nurse, to care for invalid; or any position of trust; can take entire charge of party; intend to travel abroad. Address M, box 190, TIMES OFFICE.

WANTED—THE STENOGRAPHERS' ASSOciation can supply you prompt and satisfactorily with competent stenographers and bookkeepers. 413 EXCHANGE BLDG. Main 4396; A4077.

WANTED — POSITION WITH PRACTICING physician to give masseuse's patients under their direction. MRS. ANNIE ATTAWAY, A2291.

WANTED — LACE CURTAINS NEATLY done; price 25 cents and up. Special rates for apartment houses. PHONE 318 S. LINDINGER.

WANTED—POLYTECHNIC HIGH SCHOOL girl wants position in private family where she

WANTED—
To Purchase, Miscellaneous.

WANTED — SELL OR EXCHANGE your furniture. We have thousands of customers wanting to buy it. Phone us. Home F1077. COLYEAR FURNITURE CO., 521 S. Broadway.

WANTED—DIAMONDS, OLD GOLD, silverware, antique jewelry, bronzes and curios; highest cash prices; to-day only. SHEELS BROS., 327 S. Hill.

WANTED—FOR CASH, OLD FASHION jewelry, silverware, diamonds, large or small quantities; highest prices; old gold a specialty. Call or write 324 W. 6TH, near Grand.

WANTED—TO BUY FURNITURE OF one 5-room residence for cash; medium or good sized bargain don't answer. Address box 139, TIMES OFFICE.

WANTED — THE MADAM WE WANT to see has second-hand carpets, stoves, pianos and new bureaus. Phone us. COLYEAR FURNITURE CO. Main 8477. Home F1077.

WANTED—DIAMONDS, JEWELRY, silverware; highest cash prices; fair dealings. J. H. Grant Bldg., corner Fourth and Broadway.

WANTED—A BANGAIN IN A SUBURBAN home or good residence. Description and price must be low. Address P. O. box 1, Station A.

WANTED—A SEWING MACHINE; MUST be in good condition and cheap. Phone Home F1077.

WANTED—2 TO 36 HAND SAW. MUST be good shape and cheap. Phone Main 8469, 869 S. FLOWER.

WANTED—FURNITURE AND HOUSEhold goods; highest prices paid. 1 ADDITION AND COMMERCE, 311 to 315 E. Main st. Broadway 1697; Home 1697.

WANTED—FOR PRICES PAID FOR men's and ladies' used clothing, 606 S. Hope. Main 6057. Home F7097.

WANTED — CASH PAID FOR FEATHER beds. 730 SAN PEDRO. Main 1280.

WANTED—DIAMONDS, OLD GOLD, silver; highest price and a fair deal. CROUCH, mfg. jeweler, 122 S. Broadway.

WANTED—A GOOD NO. 3 TRACTION engine delivered at Main corner Ross and Bakersfield, Cal. Address box 178, Bakersfield, Cal.

WANTED—LEVY'S BIG SPRING ST. Broadway 1294. We buy furniture.

WANTED—TO BUY WINDMILL AND 10-ft. or small engine. 351 BRYAN ST.

WANTED—TO BUY ROLL TOP DESK; must be cheap. Address box 7, TIMES OFFICE.

WANTED—WE HAVE BEST PRICE for furniture. LOS ANGELES FURNITURE PARLORS, 417 West 8th st. Phone F7097.

WANTED — MEN'S, LADIES' CLOTHING; highest prices paid. MAIN 6817; Home F7097.

WANTED—
Miscellaneous.

WANTED — 100 MEN AND WOMEN to know we upholster parlor suites, $5; frames recovered, $1. Wonderful values for shipping. Phone 62571. Boyle Heights Upholstering Co.

WANTED — PAPERING $1.25 A ROOM; painting specialty; all work guaranteed. Tel. West 6414. 1016 E. 23RD ST.

WANTED—YOUNG MAN, BETWEEN 16 and 20, to share room with 3 blocks of school and business; clerk preferred. Address box 115, TIMES OFFICE.

WANTED—
High school teacher to give instruction in grammar to young man. Address box 12, TIMES OFFICE.

WANTED — FIRST-CLASS MUSICAL accordion player. Address box 14, TIMES OFFICE.

WANTED — YOUR TINTING AT $2 per room; also painting and paper hanging; anything furnished. JONES & JURY, 2236. West 6988.

WANTED—CAMERAS, KODAKS, LENSES and goods bought, sold or exchanged. CAL. CAMERA EXCHANGE, 329½ S. Hill.

TO LET—
Furnished Rooms.

TO LET—
ANNOUNCEMENT,
A NEW HOTEL IN LOS ANGELES.
HOTEL SHERMAN, centrally located at 214 W. Fourth st., near Broadway, and 211 and 215 W. Fifth st., 100 rooms, and 24 private baths; RATES REASONABLE—The best furnished rooms in the city for the money; hot and cold water in every room; long distance telephone in every room; elevator service; hotel cleanliness excellent service, and hotel conveniences the best to be found in the city. Rooms, $3 per week and up. Rates by the day, $1 and up. Take Fifth st. car to Hotel Sherman.

TO LET—REDUCED RATES—
ALL THE COMFORTS OF HOME and the conveniences and service of a first-class hotel.
MODERN FIREPROOF FAMILY AND TRANSIENT HOTEL.
SANTA RITA,
BROADWAY AND MAIN, at 25th st.
Facing a beautiful park; convenient to cars, stores and theaters. Rooms single or en suite, beautiful furnishings, hot and cold water in every room, long distance telephone in every room, elevator service, rates reasonable.

TO LET—VALDEMAR, 422 WEST 6TH, corner Hope; furnished rooms, private baths, $6 to $8 week. Incomparable location, unparalleled convenience, refined environment, congenial home atmosphere, musical atmosphere, quiet, respectable people; references required.

TO LET—HOTEL LORRAINE, 139 SOUTH Hope, corner Fourth, and Third and Hope; handsomely furnished rooms, single and en suite, $6 to $12 per week; unexcelled convenient location; refined environment, congenial home atmosphere, musical atmosphere, quiet, respectable people; references required.

TO LET — HOTEL HAMPSHIRE, 447 Broadway, handsomely furnished rooms, single and en suite, $6 to $12 per week; unexcelled convenient location; refined environment, congenial home atmosphere, musical atmosphere, quiet, respectable people; references required.

TO LET—ONE AND TWO-ROOM APARTments, $10 to $15 monthly; housekeeping. Inquire 1130 S. Hope st.

TO LET—NICE SUNNY ROOM, WITH BATH, $2 per week; also single room, $1.50 per week; one housekeeping room, $1. 442 MAPLE AVE.

TO LET—TWO FURNISHED ROOMS, WITH bath, for gentlemen. PHONE 2125.

TO LET—
Unfurnished Rooms.

TO LET — HAVE YOU ROOMS, APARTments vacant? Try a "want" ad in The Times. Use your phone. MAIN 8500. HOME 10001. Operators always on duty.

TO LET—4 OR 5 UNFURNISHED ROOMS; private bath and entrance; modern; good neighborhood, close in, at 1229½ W. FOURTH st.

TO LET—MODERN LOWER FLAT, 3 LARGE sunny rooms, near Central ave. 1133 E. 11TH ST.

TO LET—2 TO 36 HAND SAW. MUST be good shape and cheap. Phone Home F1077, 869 S. FLOWER.

TO LET — 2 ROOMS, MODERN, HOUSEkeeping; light and water free; $10 month. 62 EAST 43RD ST.

TO LET — 3 ROOMS WITH GAS, BATH, $18. 827 PALOMA AVE. South 6590.

TO LET—
Furnished and Unfurnished Rooms.

TO LET — FURNISHED AND UNFURnished rooms, $1.25 and up. 1124 E. 17TH ST.

TO LET—
Flats.

TO LET — 418 PARK VIEW AVE., ½ block north of Westlake Park; convenient to 4 lines of cars; 2 beautiful, brand new, unfurnished flats, hardwood floors throughout, disappearing beds, beautiful buffets and mantels, artistic decorations; choice in every apartment and in an exclusive neighborhood. Open for inspection. Home PHONE 61387.

TO LET — WILSHIRE AND WESTLAKE district; desirable and pleasant; new 5-room upper flat, having appearance of private residence; sun parlor, large living-room, servant's quarters, open fireplace, gas heat in every room; sightly and sunny. 516 CARONDELET.

TO LET—7-ROOM FLAT, HARDWOOD floors, hot and cold water in rooms, very fine, $18. 709 VALENCIA ST. See R. J. HUBCH, 2nd and Broadway, Room 1.

TO LET—4 ROOM NEW FLATS, POLished grained brick mantels, private porches; $9 per month. Lower rate if taken by year. 1221 CATALINA ST.

TO LET — HAVE YOU ROOMS, APARtments vacant? Try a "want" ad in The Times. Use your phone. MAIN 8500. HOME 10001. Operators always on duty.

TO LET—6-ROOM MODERN FLAT, SITUated at 820 Grand View avenue. Take 9th street car line. Will be rented at reduced rates. Telephone OWNER, A-1916.

TO LET—GOOD 4-ROOM FLATS, CLOSE IN; rent reasonable. HUBBELL INVESTMENT CO., 32 Bullard Bldg. Phone A2734.

TO LET—MODERN 4-ROOM FLAT, 1026A West 9th street. Rent $15. Phone WEST 6414.

TO LET—NEW FIVE-ROOM FLAT, GAS range, choice neighborhood; fine car service; adults. 1230½ E. ADAMS ST.

TO LET—MODERN 6-ROOM FLAT, CLEAN and completely furnished. 1053 INGRAHAM ST.

TO LET — MODERN 4-ROOM COTTAGE flat, sunny rooms, 5 minutes' walk from City Hall. 711 W. 2ND ST.

TO LET—4-ROOM MODERN FLAT, CLOSE in; adults only. 1305 SANTEE ST.

TO LET—UNFURNISHED, 5-ROOM FLAT, modern. 1 block to WESTLAKE AVE.

TO LET—4-ROOM FLAT, 461 N. FREMONT. Phone BROADWAY 2294.

TO LET—
Furnished Flats.

TO LET — FURNISHED COMPLETE AT one time, Ave., between Pico and 12th, 3 blocks west of Hoover; 6-room lower flat in two PRIVATE RESIDENCE, separate entrance, high lot, east front; gas and electric lights, fireplaces, hardwood floors, large rooms, 2 bedrooms, sleeping porch, Modern conveniences, chinaware and linen, silverware. Lawn cared for, water paid. $60 per month. PHONE 24452.

TO LET—4-ROOM FURNISHED FLAT, MODern, $20; ground floor; lawn, yard; children welcome. 657½ W. 37TH PLACE.

TO LET — HAVE YOU ROOMS, APARTments vacant? Try a "want" ad in The Times. Use your phone. MAIN 8500. HOME 10001. Operators always on duty.

TO LET—NICE 4-ROOM LOWER FLAT, in all day. Adults. Phone SOUTH 6632.

TO LET—ALL OR PART OF 5-ROOM FURnished flat, close in, adults only. 1325½ S. FLOWER.

TO LET—$30; CHARMING 3-ROOM FLAT, 2 bedrooms. 463 LUCAS AVE.

TO LET—
Apartments, Furnished and Unfurnished.

TO LET—SEATTLE APARTMENTS, $14 to $18 monthly; housekeeping. Two baths. Hot and cold water. Spotlessly clean, unique, cozy. 833 S. 6TH ST., near Figueroa st.

TO LET—NICE APARTMENTS, 3-ROOM with bath, every room an outside room, good furniture, good service and scrupulously clean; only desirables solicited; rates reasonable. Grand ave. car. 2227 S. Grand ave. Phone 22413; South 9018.

TO LET — NICELY FURNISHED 2-ROOM apartment, with private bath, furnace heat, phone, outside balcony and all conveniences; special price to permanent tenant. 1 BURLINGTON AVE. Phone 51231.

TO LET—TAFT APARTMENTS, 2 AND 3-room apartments, $18 to $25 monthly, elegantly furnished; housekeeping privileges if desired; newly furnished with the everything new. No car fare. 322 S. ARDMORE ST.

TO LET—THE STRATHMORE; NEW, MODern and up to date apartments. 1 and 2 blocks from Westlake Park, W. Ninth and Grand View, W. Ninth car. Phone Home 1152. Home 54609.

TO LET — EDGEMLY APARTMENTS, 1039 S. Hope st., all the features of a well appointed home; modern and strictly first-class apartments and accessible location. You will like here. MAIN 1183. F9314.

TO LET — BEAUTIFULLY FURNISHED sunny apartments, 4 rooms and private bath; also sleeping room for gentlemen. Royal Court, 400 CORONADO ST. Phone 54772.

TO LET—MODERN 4-ROOM APARTMENT, located, beautiful mountain view, $18. Apply MRS. H. G. E. SCHRIEBER, Monrovia.

TO LET — HALE APTS., NEWLY FURnished 2 and 3-room apartments. Steam heat, hot water. 1414 W. 10TH ST.

TO LET—OLIVER APARTMENTS, WESTLAKE DISTRICT. Suite of three rooms, large and airy; strictly first-class. 729 BEATTIE ST.

TO LET—THE WAYLAND—
Beautifully furnished 2 and 3-room suites with light housekeeping, private bath. Jap attendance. 420½ S. HOPE ST.

TO LET—DOUGLAS APARTMENTS, 624 W. 4th st., corner Flower, 2 and 3-room apartments, furnished for housekeeping, $18 to $20. Bath, laundry, etc.

TO LET — HAVE YOU ROOMS, APARTments vacant? Try a "want" ad in The Times. Use your phone. MAIN 8500. HOME 10001. Operators always on duty.

TO LET — UPPER FLOOR OF NEW 3 rooms and bath, $21 E. 4th st. 2 ROOMS, $8 WEEK, EACH; private entrance, convenient to car.

TO LET—FURNISHED ROOM, $6 PER month, housekeeping, private bath, laundry, phone. 1 LARGE ROOM, $12 PER month, housekeeping, phone. 1 LARGE SUNNY ROOM, $10 PER month, housekeeping, phone. 1 LARGE SUNNY ROOM, $8 PER month, housekeeping, modern. 1 ROOM IN PRIVATE family, $6 per month. 1 ROOM AND BATH, $10 per month. 1 ROOM AND BATH, $12 per month. 1 ROOM AND BATH, $15 per month. 1 ROOM AND BATH, $18 per month. 1 ROOM AND BATH, $20 per month. 1 ROOM AND BATH, $25 per month. 1 ROOM AND BATH, $30 per month. 1 ROOM AND BATH, $35 per month. 1 ROOM AND BATH, $40 per month. 1 ROOM AND BATH, $45 per month. 1 ROOM AND BATH, $50 per month. 1 ROOM AND BATH, $55 per month. 1 ROOM AND BATH, $60 per month. 1 ROOM AND BATH, $65 per month. 1 ROOM AND BATH, $70 per month. 1 ROOM AND BATH, $75 per month. 1 ROOM AND BATH, $80 per month. 1 ROOM AND BATH, $85 per month. 1 ROOM AND BATH, $90 per month. 1 ROOM AND BATH, $95 per month. 1 ROOM AND BATH, $100 per month. 1 ROOM AND BATH, $105 per month. 1 ROOM AND BATH, $110 per month. 1 ROOM AND BATH, $115 per month. 1 ROOM AND BATH, $120 per month. 1 ROOM AND BATH, $125 per month. 1 ROOM AND BATH, $130 per month. 1 ROOM AND BATH, $135 per month. 1 ROOM AND BATH, $140 per month. 1 ROOM AND BATH, $145 per month. 1 ROOM AND BATH, $150 per month. 1 ROOM AND BATH, $155 per month. 1 ROOM AND BATH, $160 per month. 1 ROOM AND BATH, $165 per month. 1 ROOM AND BATH, $170 per month. 1 ROOM AND BATH, $175 per month. 1 ROOM AND BATH, $180 per month. 1 ROOM AND BATH, $185 per month. 1 ROOM AND BATH, $190 per month. 1 ROOM AND BATH, $195 per month. 1 ROOM AND BATH, $200 per month. 1 ROOM AND BATH, $205 per month. 1 ROOM AND BATH, $210 per month. 1 ROOM AND BATH, $215 per month. 1 ROOM AND BATH, $220 per month. 1 ROOM AND BATH, $225 per month. 1 ROOM AND BATH, $230 per month. 1 ROOM AND BATH, $235 per month. 1 ROOM AND BATH, $240 per month. 1 ROOM AND BATH, $245 per month. 1 ROOM AND BATH, $250 per month. 1 ROOM AND BATH, $255 per month. 1 ROOM AND BATH, $260 per month. 1 ROOM AND BATH, $265 per month. 1 ROOM AND BATH, $270 per month. 1 ROOM AND BATH, $275 per month. 1 ROOM AND BATH, $280 per month. 1 ROOM AND BATH, $285 per month. 1 ROOM AND BATH, $290 per month. 1 ROOM AND BATH, $295 per month. 1 ROOM AND BATH, $300 per month. 1 ROOM AND BATH, $305 per month. 1 ROOM AND BATH, $310 per month. 1 ROOM AND BATH, $315 per month. 1 ROOM AND BATH, $320 per month. 1 ROOM AND BATH, $325 per month. 1 ROOM AND BATH, $330 per month. 1 ROOM AND BATH, $335 per month. 1 ROOM AND BATH, $340 per month. 1 ROOM AND BATH, $345 per month. 1 ROOM AND BATH, $350 per month. 1 ROOM AND BATH, $355 per month. 1 ROOM AND BATH, $360 per month. 1 ROOM AND BATH, $365 per month. 1 ROOM AND BATH, $370 per month. 1 ROOM AND BATH, $375 per month. 1 ROOM AND BATH, $380 per month. 1 ROOM AND BATH, $385 per month. 1 ROOM AND BATH, $390 per month. 1 ROOM AND BATH, $395 per month. 1 ROOM AND BATH, $400 per month. 1 ROOM AND BATH, $405 per month. 1 ROOM AND BATH, $410 per month. 1 ROOM AND BATH, $415 per month. 1 ROOM AND BATH, $420 per month. 1 ROOM AND BATH, $425 per month. 1 ROOM AND BATH, $430 per month. 1 ROOM AND BATH, $435 per month. 1 ROOM AND BATH, $440 per month. 1 ROOM AND BATH, $445 per month. 1 ROOM AND BATH, $450 per month. 1 ROOM AND BATH, $455 per month. 1 ROOM AND BATH, $460 per month. 1 ROOM AND BATH, $465 per month. 1 ROOM AND BATH, $470 per month. 1 ROOM AND BATH, $475 per month. 1 ROOM AND BATH, $480 per month. 1 ROOM AND BATH, $485 per month. 1 ROOM AND BATH, $490 per month. 1 ROOM AND BATH, $495 per month. 1 ROOM AND BATH, $500 per month. 1 ROOM AND BATH, $505 per month. 1 ROOM AND BATH, $510 per month. 1 ROOM AND BATH, $515 per month. 1 ROOM AND BATH, $520 per month. 1 ROOM AND BATH, $525 per month. 1 ROOM AND BATH, $530 per month. 1 ROOM AND BATH, $535 per month. 1 ROOM AND BATH, $540 per month. 1 ROOM AND BATH, $545 per month. 1 ROOM AND BATH, $550 per month. 1 ROOM AND BATH, $555 per month. 1 ROOM AND BATH, $560 per month. 1 ROOM AND BATH, $565 per month. 1 ROOM AND BATH, $570 per month. 1 ROOM AND BATH, $575 per month. 1 ROOM AND BATH, $580 per month. 1 ROOM AND BATH, $585 per month. 1 ROOM AND BATH, $590 per month. 1 ROOM AND BATH, $595 per month. 1 ROOM AND BATH, $600 per month. 1 ROOM AND BATH, $605 per month. 1 ROOM AND BATH, $610 per month. 1 ROOM AND BATH, $615 per month. 1 ROOM AND BATH, $620 per month. 1 ROOM AND BATH, $625 per month. 1 ROOM AND BATH, $630 per month. 1 ROOM AND BATH, $635 per month. 1 ROOM AND BATH, $640 per month. 1 ROOM AND BATH, $645 per month. 1 ROOM AND BATH, $650 per month. 1 ROOM AND BATH, $655 per month. 1 ROOM AND BATH, $660 per month. 1 ROOM AND BATH, $665 per month. 1 ROOM AND BATH, $670 per month. 1 ROOM AND BATH, $675 per month. 1 ROOM AND BATH, $680 per month. 1 ROOM AND BATH, $685 per month. 1 ROOM AND BATH, $690 per month. 1 ROOM AND BATH, $695 per month. 1 ROOM AND BATH, $700 per month. 1 ROOM AND BATH, $705 per month. 1 ROOM AND BATH, $710 per month. 1 ROOM AND BATH, $715 per month. 1 ROOM AND BATH, $720 per month. 1 ROOM AND BATH, $725 per month. 1 ROOM AND BATH, $730 per month. 1 ROOM AND BATH, $735 per month. 1 ROOM AND BATH, $740 per month. 1 ROOM AND BATH, $745 per month. 1 ROOM AND BATH, $750 per month. 1 ROOM AND BATH, $755 per month. 1 ROOM AND BATH, $760 per month. 1 ROOM AND BATH, $765 per month. 1 ROOM AND BATH, $770 per month. 1 ROOM AND BATH, $775 per month. 1 ROOM AND BATH, $780 per month. 1 ROOM AND BATH, $785 per month. 1 ROOM AND BATH, $790 per month. 1 ROOM AND BATH, $795 per month. 1 ROOM AND BATH, $800 per month. 1 ROOM AND BATH, $805 per month. 1 ROOM AND BATH, $810 per month. 1 ROOM AND BATH, $815 per month. 1 ROOM AND BATH, $820 per month. 1 ROOM AND BATH, $825 per month. 1 ROOM AND BATH, $830 per month. 1 ROOM AND BATH, $835 per month. 1 ROOM AND BATH, $840 per month. 1 ROOM AND BATH, $845 per month. 1 ROOM AND BATH, $850 per month. 1 ROOM AND BATH, $855 per month. 1 ROOM AND BATH, $860 per month. 1 ROOM AND BATH, $865 per month. 1 ROOM AND BATH, $870 per month. 1 ROOM AND BATH, $875 per month. 1 ROOM AND BATH, $880 per month. 1 ROOM AND BATH, $885 per month. 1 ROOM AND BATH, $890 per month. 1 ROOM AND BATH, $895 per month. 1 ROOM AND BATH, $900 per month. 1 ROOM AND BATH, $905 per month. 1 ROOM AND BATH, $910 per month. 1 ROOM AND BATH, $915 per month. 1 ROOM AND BATH, $920 per month. 1 ROOM AND BATH, $925 per month. 1 ROOM AND BATH, $930 per month. 1 ROOM AND BATH, $935 per month. 1 ROOM AND BATH, $940 per month. 1 ROOM AND BATH, $945 per month. 1 ROOM AND BATH, $950 per month. 1 ROOM AND BATH, $955 per month. 1 ROOM AND BATH, $960 per month. 1 ROOM AND BATH, $965 per month. 1 ROOM AND BATH, $970 per month. 1 ROOM AND BATH, $975 per month. 1 ROOM AND BATH, $980 per month. 1 ROOM AND BATH, $985 per month. 1 ROOM AND BATH, $990 per month. 1 ROOM AND BATH, $995 per month. 1 ROOM AND BATH, $1000 per month.

TO LET—
Rooms and Board.

TO LET — HOTEL BELLEVUE TERRACE, corner Sixth and Figueroa, location and surroundings the best; excellent table; pool-room, card parties and dances; special rate to permanent guests. Phone F2692, Main 446. BELLEVUE TERRACE HOTEL CO.

TO LET — ATTRACTIVE ROOMS, EXCELlent board; large handsome modern residence, beautiful surroundings; reliable furnace; hot water, sun parlor, piano, both pianos, garage. 2844 CHAMBERCY PLACE. Home Phone 72211; West 2902.

TO LET—NEW ENGLAND HOUSE OFfers comfort and cleanliness, good home cooking and every modern convenience, rooms single or en suite, private bath and heat. 1409 SOUTH HOPE. Phone 52964.

TO LET — IN ELEGANTLY FURNISHED private home, exclusive neighborhood, large rooms, private baths, excellent table, steam heat; sleeping porches, garage, large verandas, beautiful grounds, 3 car lines; gentlemen only; references exchanged. 1944 S. FIGUEROA.

TO LET—ONE OR TWO LADIES, EMployed, can have nicely furnished room and good board in private family. 994 FEDORA. West 7574.

TO LET—GARVANZA VILLA, AVE. 63, AN elegant suite of rooms, hot and cold water and private bath, delightfully view, climatic conditions perfect.

TO LET — VERY PLEASANT SUNNY rooms with heat, first-class table, home cooking, parlor, bath, both phones, fine location, piazzas, garage. 2844 CHAMBERCY PLACE. Home Phone 72211; West 2902.

TO LET—NEW ENGLAND HOUSE OFfers comfort and cleanliness, good home cooking and every modern convenience, rooms single or en suite, private bath and heat. 1409 SOUTH HOPE. Phone 52964.

TO LET — IN ELEGANTLY FURNISHED private home, exclusive neighborhood, large rooms, private baths, excellent table, steam heat; sleeping porches, garage, large verandas, beautiful grounds, 3 car lines; gentlemen only; references exchanged. 1944 S. FIGUEROA.

TO LET—ONE OR TWO LADIES, EMployed, can have nicely furnished room and good board in private family. 994 FEDORA. West 7574.

TO LET—GARVANZA VILLA, AVE. 63, AN elegant suite of rooms, hot and cold water and private bath, delightfully view, climatic conditions perfect.

TO LET — VERY PLEASANT SUNNY rooms with heat, first-class table, home cooking, parlor, bath, both phones, fine location, piazzas, garage. 2844 CHAMBERCY PLACE. Home Phone 72211; West 2902.

TO LET—THE STRATHMORE; NEW, MODern and up to date apartments. 1 and 2 blocks from Westlake Park, W. Ninth and Grand View, W. Ninth car. Phone Home 1152. Home 54609.

TO LET — EDGEMLY APARTMENTS, 1039 S. Hope st., all the features of a well appointed home; modern and strictly first-class apartments and accessible location. You will like here. MAIN 1183. F9314.

TO LET — BEAUTIFULLY FURNISHED sunny apartments, 4 rooms and private bath; also sleeping room for gentlemen. Royal Court, 400 CORONADO ST. Phone 54772.

TO LET—MODERN 4-ROOM APARTMENT, located, beautiful mountain view, $18. Apply MRS. H. G. E. SCHRIEBER, Monrovia.

TO LET — HALE APTS., NEWLY FURnished 2 and 3-room apartments. Steam heat, hot water. 1414 W. 10TH ST.

TO LET—OLIVER APARTMENTS, WESTLAKE DISTRICT. Suite of three rooms, large and airy; strictly first-class. 729 BEATTIE ST.

TO LET—THE WAYLAND—
Beautifully furnished 2 and 3-room suites with light housekeeping, private bath. Jap attendance. 420½ S. HOPE ST.

TO LET—DOUGLAS APARTMENTS, 624 W. 4th st., corner Flower, 2 and 3-room apartments, furnished for housekeeping, $18 to $20. Bath, laundry, etc.

TO LET — HAVE YOU ROOMS, APARTments vacant? Try a "want" ad in The Times. Use your phone. MAIN 8500. HOME 10001. Operators always on duty.

TO LET — UPPER FLOOR OF NEW 3 rooms and bath, $21 E. 4th st. 2 ROOMS, $8 WEEK, EACH; private entrance, convenient to car.

TO LET—FURNISHED ROOM, $6 PER month, housekeeping, private bath, laundry, phone. 1 LARGE ROOM, $12 PER month, housekeeping, phone. 1 LARGE SUNNY ROOM, $10 PER month, housekeeping, phone. 1 LARGE SUNNY ROOM, $8 PER month, housekeeping, modern. 1 ROOM IN PRIVATE family, $6 per month. 1 ROOM AND BATH, $10 per month. 1 ROOM AND BATH, $12 per month. 1 ROOM AND BATH, $15 per month. 1 ROOM AND BATH, $18 per month. 1 ROOM AND BATH, $20 per month. 1 ROOM AND BATH, $25 per month. 1 ROOM AND BATH, $30 per month. 1 ROOM AND BATH, $35 per month. 1 ROOM AND BATH, $40 per month. 1 ROOM AND BATH, $45 per month. 1 ROOM AND BATH, $50 per month. 1 ROOM AND BATH, $55 per month. 1 ROOM AND BATH, $60 per month. 1 ROOM AND BATH, $65 per month. 1 ROOM AND BATH, $70 per month. 1 ROOM AND BATH, $75 per month. 1 ROOM AND BATH, $80 per month. 1 ROOM AND BATH, $85 per month. 1 ROOM AND BATH, $90 per month. 1 ROOM AND BATH, $95 per month. 1 ROOM AND BATH, $100 per month. 1 ROOM AND BATH, $105 per month. 1 ROOM AND BATH, $110 per month. 1 ROOM AND BATH, $115 per month. 1 ROOM AND BATH, $120 per month. 1 ROOM AND BATH, $125 per month. 1 ROOM AND BATH, $130 per month. 1 ROOM AND BATH, $135 per month. 1 ROOM AND BATH, $140 per month. 1 ROOM AND BATH, $145 per month. 1 ROOM AND BATH, $150 per month. 1 ROOM AND BATH, $155 per month. 1 ROOM AND BATH, $160 per month. 1 ROOM AND BATH, $165 per month. 1 ROOM AND BATH, $170 per month. 1 ROOM AND BATH, $175 per month. 1 ROOM AND BATH, $180 per month. 1 ROOM AND BATH, $185 per month. 1 ROOM AND BATH, $190 per month. 1 ROOM AND BATH, $195 per month. 1 ROOM AND BATH, $200 per month. 1 ROOM AND BATH, $205 per month. 1 ROOM AND BATH, $210 per month. 1 ROOM AND BATH, $215 per month. 1 ROOM AND BATH, $220 per month. 1 ROOM AND BATH, $225 per month. 1 ROOM AND BATH, $230 per month. 1 ROOM AND BATH, $235 per month. 1 ROOM AND BATH, $240 per month. 1 ROOM AND BATH, $245 per month. 1 ROOM AND BATH, $250 per month. 1 ROOM AND BATH, $255 per month. 1 ROOM AND BATH, $260 per month. 1 ROOM AND BATH, $265 per month. 1 ROOM AND BATH, $270 per month. 1 ROOM AND BATH, $275 per month. 1 ROOM AND BATH, $280 per month. 1 ROOM AND BATH, $285 per month. 1 ROOM AND BATH, $290 per month. 1 ROOM AND BATH, $295 per month. 1 ROOM AND BATH, $300 per month. 1 ROOM AND BATH, $305 per month. 1 ROOM AND BATH, $310 per month. 1 ROOM AND BATH, $315 per month. 1 ROOM AND BATH, $320 per month. 1 ROOM AND BATH, $325 per month. 1 ROOM AND BATH, $330 per month. 1 ROOM AND BATH, $335 per month. 1 ROOM AND BATH, $340 per month. 1 ROOM AND BATH, $345 per month. 1 ROOM AND BATH, $350 per month. 1 ROOM AND BATH, $355 per month. 1 ROOM AND BATH, $360 per month. 1 ROOM AND BATH, $365 per month. 1 ROOM AND BATH, $370 per month. 1 ROOM AND BATH, $375 per month. 1 ROOM AND BATH, $380 per month. 1 ROOM AND BATH, $385 per month. 1 ROOM AND BATH, $390 per month. 1 ROOM AND BATH, $395 per month. 1 ROOM AND BATH, $400 per month. 1 ROOM AND BATH, $405 per month. 1 ROOM AND BATH, $410 per month. 1 ROOM AND BATH, $415 per month. 1 ROOM AND BATH, $420 per month. 1 ROOM AND BATH, $425 per month. 1 ROOM AND BATH, $430 per month. 1 ROOM AND BATH, $435 per month. 1 ROOM AND BATH, $440 per month. 1 ROOM AND BATH, $445 per month. 1 ROOM AND BATH, $450 per month. 1 ROOM AND BATH, $455 per month. 1 ROOM AND BATH, $460 per month. 1 ROOM AND BATH, $465 per month. 1 ROOM AND BATH, $470 per month. 1 ROOM AND BATH, $475 per month. 1 ROOM AND BATH, $480 per month. 1 ROOM AND BATH, $485 per month. 1 ROOM AND BATH, $490 per month. 1 ROOM AND BATH, $495 per month. 1 ROOM AND BATH, $500 per month. 1 ROOM AND BATH, $505 per month. 1 ROOM AND BATH, $510 per month. 1 ROOM AND BATH, $515 per month. 1 ROOM AND BATH, $520 per month. 1 ROOM AND BATH, $525 per month. 1 ROOM AND BATH, $530 per month. 1 ROOM AND BATH, $535 per month. 1 ROOM AND BATH, $540 per month. 1 ROOM AND BATH, $545 per month. 1 ROOM AND BATH, $550 per month. 1 ROOM AND BATH, $555 per month. 1 ROOM AND BATH, $560 per month. 1 ROOM AND BATH, $565 per month. 1 ROOM AND BATH, $570 per month. 1 ROOM AND BATH, $575 per month. 1 ROOM AND BATH, $580 per month. 1 ROOM AND BATH, $585 per month. 1 ROOM AND BATH, $590 per month. 1 ROOM AND BATH, $595 per month. 1 ROOM AND BATH, $600 per month. 1 ROOM AND BATH, $605 per month. 1 ROOM AND BATH, $610 per month. 1 ROOM AND BATH, $615 per month. 1 ROOM AND BATH, $620 per month. 1 ROOM AND BATH, $625 per month. 1 ROOM AND BATH, $630 per month. 1 ROOM AND BATH, $635 per month. 1 ROOM AND BATH, $640 per month. 1 ROOM AND BATH, $645 per month. 1 ROOM AND BATH, $650 per month. 1 ROOM AND BATH, $655 per month. 1 ROOM AND BATH, $660 per month. 1 ROOM AND BATH, $665 per month. 1 ROOM AND BATH, $670 per month. 1 ROOM AND BATH, $675 per month. 1 ROOM AND BATH, $680 per month. 1 ROOM AND BATH, $685 per month. 1 ROOM AND BATH, $690 per month. 1 ROOM AND BATH, $695 per month. 1 ROOM AND BATH, $700 per month. 1 ROOM AND BATH, $705 per month. 1 ROOM AND BATH, $710 per month. 1 ROOM AND BATH, $715 per month. 1 ROOM AND BATH, $720 per month. 1 ROOM AND BATH, $725 per month. 1 ROOM AND BATH, $730 per month. 1 ROOM AND BATH, $735 per month. 1 ROOM AND BATH, $740 per month. 1 ROOM AND BATH, $745 per month. 1 ROOM AND BATH, $750 per month. 1 ROOM AND BATH, $755 per month. 1 ROOM AND BATH, $760 per month. 1 ROOM AND BATH, $765 per month. 1 ROOM AND BATH, $770 per month. 1 ROOM AND BATH, $775 per month. 1 ROOM AND BATH, $780 per month. 1 ROOM AND BATH, $785 per month. 1 ROOM AND BATH, $790 per month. 1 ROOM AND BATH, $795 per month. 1 ROOM AND BATH, $800 per month. 1 ROOM AND BATH, $805 per month. 1 ROOM AND BATH, $810 per month. 1 ROOM AND BATH, $815 per month. 1 ROOM AND BATH, $820 per month. 1 ROOM AND BATH, $825 per month. 1 ROOM AND BATH, $830 per month. 1 ROOM AND BATH, $835 per month. 1 ROOM AND BATH, $840 per month. 1 ROOM AND BATH, $845 per month. 1 ROOM AND BATH, $850 per month. 1 ROOM AND BATH, $855 per month. 1 ROOM AND BATH, $860 per month. 1 ROOM AND BATH, $865 per month. 1 ROOM AND BATH, $870 per month. 1 ROOM AND BATH, $875 per month. 1 ROOM AND BATH, $880 per month. 1 ROOM AND BATH, $885 per month. 1 ROOM AND BATH, $890 per month. 1 ROOM AND BATH, $895 per month. 1 ROOM AND BATH, $900 per month. 1 ROOM AND BATH, $905 per month. 1 ROOM AND BATH, $910 per month. 1 ROOM AND BATH, $915 per month. 1 ROOM AND BATH, $920 per month. 1 ROOM AND BATH, $925 per month. 1 ROOM AND BATH, $930 per month. 1 ROOM AND BATH, $935 per month. 1 ROOM AND BATH, $940 per month. 1 ROOM AND BATH, $945 per month. 1 ROOM AND BATH, $950 per month. 1 ROOM AND BATH, $955 per month. 1 ROOM AND BATH, $960 per month. 1 ROOM AND BATH, $965 per month. 1 ROOM AND BATH, $970 per month. 1 ROOM AND BATH, $975 per month. 1 ROOM AND BATH, $980 per month. 1 ROOM AND BATH, $985 per month. 1 ROOM AND BATH, $990 per month. 1 ROOM AND BATH, $995 per month. 1 ROOM AND BATH, $1000 per month.

TO LET—
Rooms and Board for Children.

TO LET — WANTED, LITTLE GIRL TO board, between 2 and 12 years; only one desiring good home, careful Christian training and loving care need apply. 2123 BONSALLO AVE.

TO LET—WANTED, SMALL CHILDREN TO board. 124 WEST 46TH PLACE. Phone South 2884.

TO LET—REFINED COUPLE WANTS child to board, best of care, can give references, near school. 1529 W. 47th.

TO LET—RETIRED NURSE WILL CARE for child, large grassy lawn; one block from school and church. 756 E. 17TH ST.

TO LET — CHILDREN BOARDED, MOTHer's care. 1936 S. FLOWER. Phone Broadway 1728.

TO LET—
Houses.

TO LET—5-ROOM COTTAGE, 535 E. 17TH. Inquire 553. Rent $15, water paid, gas, but no electricity.

TO LET—
Houses.

TO LET—COSY 6-ROOM BUNGALOW ON paved street; 3 car lines; hardwood floors, bathroom, laundry, barn, chicken park, front shack, lawn, shade trees, palms, flowers, and bearing fruit trees; also tubbed boxwood trees, palms and vines on porch; rent reasonable by year to party who will keep up grounds. 2124 VERMONT AVE. Phone 2269.

TO LET—AND NOW READY, 11-ROOM house, 1830 S. Figueroa, street, every room newly tinted, painted and papered, gas and electricity; a nice home or for lodging; close to Polytechnic High School; will give lease to the right party; rent reasonable. Call at premises today and tomorrow. 1830 S. FIGUEROA ST.

TO LET—NEW MODERN 6-ROOM HOUSE, oak floors, furnace, stone mantel, garage; beautiful surroundings, $30 month; must be seen to be appreciated. 1567 NORTON AVE., Arlington Heights. Call 1561 Norton ave. Phone 12877.

TO LET — 3 NICE RESIDENCES; TWO IN Santa Monica, 3 rooms, $15; 5-room residence and barn in Tropico, $20. Will take part of rent in painting, tinting, seeding lawn, etc. Call MR. WORKMAN, Princess Theater, afternoon. A4263, Main 4044.

TO LET—
$15 Coronado st., fine modern 10-room house, lot 75x128, beautifully improved

Classified Liners.

FOR SALE—
Suburban Property.
Huntington Park.

FOR SALE—
HUNTINGTON PARK.
Come and see the best bungalows in Los Angeles county for the money and honestly built at right prices and terms. "Just think." These houses are guaranteed to you against fire and defects for three years; perfect title. Call on owner at Saturn and Rita aves., or HUN LAND CO., Huntington Park. Phone 9270 or 28260.

FOR SALE—5 ACRES NEAR GARDENA; rented at $25 per acre; plenty water; must sell; would consider cash and cheap lot. Address P. box 181, TIMES OFFICE.

FOR SALE—FINE CORNER, 75x150, $850; or would exchange for east Hollywood PHONE 54720.

HOLLYWOOD—
For Sale, Exchange or Rent.

FOR SALE—BEAUTIFUL CORNER, 198x135 feet, on Franklin ave.; will sell as a whole or in lots. A3845, MAIN 2942.

FOR SALE—PROPERTY IN THE HOLLYWOOD district of Los Angeles. We have large list from cash, for modern, folders and souvenir cards. C. H. LIPPINCOTT & CO., 611 Pay Bldg., 3rd and Hill sts. Members L. A. Realty Board.

FOR SALE—NEW MODERN BUNGALOW IN very desirable location; 7 rooms, well arranged; price $4500; terms. Apply to DR. HARDING, 940 Gardner st., West Hollywood. Telephone Home 57159.

FOR SALE—FINE LOT ON ORANGE AVE., Hollywood, 50x336 feet, adjoining Hollywood Hotel property; splendid location for a nice home; owner must sell, and offers bargain. HOME 'PHONE A3224.

FOR SALE—LOTS, 50x200 FEET FRONT, ON boulevard in best residence district of Hollywood; terms. F. ROBERT YOUNG, 213 Silmon Block, L. A.

FOR SALE—
Beach Property.
Hermosa.

FOR SALE—SAND AND SOIL LOTS AND acreage at Hermosa Beach; great winter bargains. OBRIN RICE, 214 Cit. Nat'l Bank Bldg., A4805, Broadway 878.

FOR SALE—
Country Property.

FOR SALE—

5 ACRES
FINE CHICKEN RANCH
NEAR CYPRESS
ON SANTA ANA ELECTRIC LINE.
GOOD SOIL.
WILL RAISE ANYTHING.
EASY TERMS.

JACOB STERN,
404 PACIFIC ELECTRIC BLDG.

FOR SALE—

5 ACRES AT RICHFIELD
FOR $1000.

Only 30 minutes ride from Los Angeles, fine soil, will raise anything grown in Southern California, plenty of water, terms ¼ cash, balance 1, 2 and 3 years.

JACOB STERN,
404 Pacific Electric Bldg.

FOR SALE—FARM LANDS FOR HOMES or investment in California; we have booklets on all sections of the State; write for what you want; send 2c postage; literature, information and advice free; you can save money and time by our service; let us tell you where, you can find what you want; our Pacific Coast Homeseeker, monthly, is full of information about California; send 25c stamps for sample copy and booklet. PACIFIC COAST HOMESEEKER INFORMATION BUREAU, 513 S. Spring st., Los Angeles.

FOR SALE — OR EXCHANGE — 320 ACRES at $75 per acre; 3 miles from R.R., good orange land; 1-4 cash, your own time on balance; fenced and cross fenced; 2 wells and windmill; good spring and underground ditch; 9 horses, 7 colts, 3 cows, wagon, plows, etc.; some grain in; Fernando Valley references for cash payment. ADDRESS T. C. BROOKS, owner, Burbank, Cal. P. O. box 12.

FOR SALE—SPLENDID BARGAIN IN THE territory of Tepic, Mexico; 10,000 acres of fine agricultural land, all level alluvial soil, 500 yards from a station on the railroad. Both rail and water transportation; perfect natural irrigation; perfect title; $1.50 per acre, easy terms. For full information write sole agent of owners, ROBERT ADAMS, Hotel Union, Arequipa, Tepic, Mexico.

FOR SALE—A SNAP FOR THE MAN WHO can make good. Will rent 40 to 160 acres fine alfalfa land. Fresno county, for part cash and give option of purchase. Application must be made from crop proceeds. Applicant must have enough money to cultivate land and meet expenses. I do the rest. LATCHFORD, Starr Bldg.

FOR SALE—OR EXCHANGE—$7000. Must have $2000 cash. Tulare county 80 acres, 4 No. 1 soil, two miles from Waukena. Price $87.50 per acre. This good alfalfa land is worth $100 per acre, since has been improved with 5-room house, large barn and 20-ton hay shed. Will take good clear lot for up to $2000. W. D. HALL, with LOS ANGELES LAND IMPROVEMENT CO., 415 S Hill st. F5472. Main 6774.

FOR SALE—5 ACRES, 1 ACRE IN LARGE orange trees, all kinds of fruits and flowers; barn, chicken corrals and modern house of 5 rooms and bath; piped for city water; 3 blocks from car line. Just outside of city limits, north. Price $2500. Good terms. No exchange. See DEARBORN, near Los Robles ave., Pasadena.

FOR SALE—AT HALF PRICE OF ADJOINing property; equally as good; 20 acres, 3 miles of the snowcapped San Gabriel mountains; almost level; present income-payer, will rise in value three or four to one; 1½ miles from railroad station. Will sell on easy terms. MUNROE & SECURITY BLDG.

FOR SALE—LOOK! LOOK! BARGAIN; 6-acre lot at Willowbrook, partly improved, at $450 cash; also adjoining lot, a California 4-room house and lot, $1250 cash; this property is on the Long Beach electric line, near Compton blvd.; church and good school in two blocks; this lot is 50 feet down; balance to suit easy payments. See J. H. HESS, owner.

FOR SALE—"GLORIOUS KOOTENAY" BRITISH COLUMBIA. No irrigating. Choicest fruit land, $60 per acre; five year terms, no interest. Free booklet "GUIDE TO INVESTORS" TRUST AND MORTGAGE CORPORATION LTD., 324 Hastings st., W., Vancouver, B. C.

FOR SALE, 20, 40, 80 OR 320 ACRES OF fine alfalfa land in San Joaquin Valley, near good town and 5 railroads. Plenty of ditch water. Price $20 and up per acre. Special excursion every Saturday evening. T. WIESENDANGER, room 311-207 South Broadway. A3943, Main 2943, MR. Frye.

FOR SALE—OR EXCHANGE, IN CORONA, Cal., 10-acre orange grove in bearing, full crop on trees, good 5-room house and barn, $12,500; will take part in city property or stock of merchandise. L. R. MILLER, 600 Bryson Block.

FOR SALE — 20-ACRE ALFALFA RANCH, new stand; fine orchard, 5-room house, barns, tools, tank; floods cheap; water; stock and implements; ¼ mile of Arlington on electric line; price $9000. GIBSON & SON, 504 O. T. Johnson Bldg. A5791, Main 836.

FOR SALE—BEAUTIFUL SAN GABRIEL Valley, 1 to 5 acres, $40 and $50 per month, on electric car line; abundance of water. J. W. PINNEY, Room 4, Orpheum Bldg., 227 S. Spring.

FOR SALE — 150,000 ACRES BEAUTIFUL grazing lands, Sonora, Mexico; Southern Pacific crosses them; 15 cents per acre. Kansas Mexico Orient Railroad; lots water; cheap. JOSE ZAKANY, 4th Marcella st, Mexico City.

FOR SALE—160 ACRES NEAR M'FARLAND. Fenced two fields. Small house, well. Essential soil. Near school. $25 per acre, easy terms. CLARK BROS., Delano, Cal.

FOR SALE — CALIFORNIA. 17,000-ACRE ranch, well improved, 500 acres oil land, $35 per acre; no terms. CO-OPERATIVE REALTY CO., Santa Maria, Cal.

FOR SALE—80-ACRE ALFALFA RANCH, Perris Valley, 40 acres fine stand; price right; part exchange considered. OWNER, 824 Spurgeon, Santa Ana. 'Phone Main 116.

FOR SALE—20 ACRES 2½ YEAR OLD eucalyptus grove, thrifty trees, 1000 to the acre, Al soil; 15 minutes walk from center of town. Address ROBT. M. WOLLITZ, Corona, Cal.

FOR SALE—67 TO $70 PER ACRE, MARIposa County lands. Best land values in California. JOHN A. WALL, Mariposa, California.

FOR SALE—160 ACRES ALFALFA; BEST ranch in Perris Valley; cut ten tons this year; big bargain; terms. STACY, 304 Pay Bldg.

FOR SALE—TWO QUARTER SECTIONS OF raw land, in separate parcels, situated in Fresno Co., the best alfalfa land in the State. Address P.O. BOX 861, Fresno, Cal.

FOR SALE — A GOOD PAYING FRUIT ranch, located among the rich producing mines in Mohave county, Ariz. Address HENRY E. LANG, Kingman, Ariz.

FOR SALE—WEST PORTERVILLE FRUIT and alfalfa land, $50 per acre, very easy terms. MUNHOLLAND, 607 H. W. Hellman Bldg.

FOR SALE — OR EXCHANGE—MY EQUITY in 47 acres early orange land near Porterville; this is positively best orange land in state. Address D, box 125, TIMES OFFICE.

FOR SALE—WEST ACRES WALNUTS; 5½-year-old trees, pumping plant and house; this property is offered at a bargain by owner. P. O. BOX 196, Santa Ana, Cal.

FOR SALE—
Country Property.

FOR SALE—WHETHER MAN OR WOMAN of legal age, your right to 160 or 320 acres of good land, if wisely used, is NOW worth at least $2000, but it won't be worth anything if you don't use it soon. I can get you two or three sections of fine land, close in. If you want it, write me at once. Address P, box 226, TIMES OFFICE.

FOR SALE—CLOSE IN ACREAGE—
We have just opened a large tract of high class land adjoining the famous Baldwin property in the Rancho La Puente. This land has never before been offered for sale in small pieces. Some of the finest and most productive orange and walnut groves in Southern California adjoin this property on all sides as well as all classes of gardening, berries and alfalfa. Best of car service and within thirty minutes of the center of Los Angeles, abundance of water for irrigation. Prices start at $250 per acre, subject to raise at any time—very reasonable terms.

MASON & MOON CO.,
320-321 Central Bldg.
F2331, Broadway 4762.

FOR SALE—

STERBINS,
IDEAL
FARMS.

MR. FARMER, MR. COLONIST, INVESTIGATE STERBINS IDEAL FARMS BEFORE YOU BUY.

LOCATED NEAR BAKERSFIELD, IN THE GREAT SAN JOAQUIN VALLEY; RICH AND PRODUCING ALFALFA LANDS IN THE HEART OF ARTESIAN BELT; 40 ACRES WILL MAKE YOU INDEPENDENT. MAKE SMALL CASH PAYMENT, LIVE ON AND THEN THE CROPS OF THE LAND WILL MEET THE REST OF THE PAYMENTS. ASK ABOUT STERBINS IDEAL FARMS AND OUR SPECIAL LIFE INSURANCE TO PROTECT OUR BUYER. CALL AT ROOM 506, SECURITY BLDG.

FOR SALE—WRITE ME FOR RANCHES and ideas, and prices. ELZIE VRACH, Corona, Cal.

SAN JOAQUIN VALLEY—

BIG LAND OPENING, KERN COUNTY.
The famous Bowen Ranch, known throughout the state as one of the finest ranches in Kern county, is now on the market in 40, 80 and 160 acre tracts at prices ranging from $40 to $55 per acre.

Fine red loam soil, excellent water right which gives 1.40 cubic feet per acre per year, water right alone worth $40 per acre. Land is all leveled, checked, fenced and under a perfect irrigation system. These prices include crop now being planted.

This offer is without a parallel in the state today. No such proposition has ever been offered before in Kern County. Finest alfalfa land in the county. A large part of the Bowen Ranch now in alfalfa. Don't wait to write for particulars. If you are looking for something big for your money, investigate immediately. Terms, ⅓ cash, ⅓, 2, 3 years, 7 per cent.

BALLAGH & HIGHBERT,
Selling Agents.
1717 Chester Ave. Phone Main 11876.
References—First Nat. Bank, Kern County Abstract Company, Bakersfield, Calif.

FOR SALE—TO CLOSE AN ESTATE.
A FINE STOCK OR DAIRY RANCH, containing 1065 ACRES. Located in sections 4 and 5, T. 8, 29, R. 25 E., on and south of Kern River, within about 7 miles of Bakersfield, Kern Co., Cal. Part of it's in alfalfa, with ditches, etc.; price $50 per acre. Address A. D. WHITTEMORE, Administrator, P.O. box 538, Bakersfield, Cal.

FOR SALE—
For improved or unimproved farming lands in California's richest dairy country, producing at present cream and butter products valued at $150,000 per month. Call on or write us for particulars and prices. We can suit you. HINSDALE & PHILI, Tulare, Cal.

FOR SALE—1000 ACRES ALFALFA LAND; artesian water, 9 miles Fresno; subdivide. U. S. TRUST CO., 206 Mercantile Place.

COACHELLA VALLEY—

FOR SALE—SACRIFICE OF IMPROVED 20 acres of fine date and cotton land. Address Box 2, INDIO.

OWENS RIVER.

FOR SALE—
RED APPLE LAND.
Owens Valley offers to the farmer and fruit grower, an opportunity not equaled elsewhere on the Pacific Coast. Call at our office and see samples of apples, corn, potatoes and honey that prove this. Concrete and steel irrigating system. No hot summers, no fogs nor adobe. Office open until 8 p.m.
JAMES R. H. WAGNER—H. S. COOK.
329 S. HILL.

FOR SALE—
Lemon or Orange Groves.

FOR SALE—
SNAP IN AN ORANGE GROVE
BY J. A. FITCH, POMONA.
DO YOU WANT TO
BUY AN ORANGE GROVE AT A GENUINE BARGAIN? Then come soon and look over this grove. Have only a few days in which I can deliver it for $18,000, after that the price goes to $20,000. In full bearing, in best condition, heavy crop. The crop on this property for the past 2 years has been $6,000. Crop now on the trees 6000 boxes. 10 acres, good soil, water right, etc.; fine modern improvements, worth $5,000. Owner wants to sell at once to carry out certain plans, consequently offers grove at the very low price of $18,000, or purchased by November 15th, 1906, at $17,000. Ideal for dairying, chicken and other first-class bargains in orange groves, lemon groves, ranches, etc., or Pomona real estate, it will pay you to see J. A. FITCH, Pomona, Cal.

"On 20th November I will issue a 32-PAGE DESCRIPTIVE REAL ESTATE BOOKLET, FULL OF BARGAINS IN ORANGE AND LEMON GROVES, RANCHES, AND ALL KINDS OF COUNTRY PROPERTY, ALSO POMONA REAL ESTATE." EVERY HOMESEEKER AND INVESTOR SHOULD HAVE A COPY. Write me for a copy. It's free for the asking, or you can procure a copy from The Times Information Bureau, 321 S. SPRING ST. J. A. FITCH, POMONA, CAL., 125 S. Garey ave. Both 'phones.

FOR SALE—
ASK INGHAM ABOUT IT.
229 W. Seventh st.

20 acres, near Uplands, 10 acres Eureka lemons, 5 acres Washington navels, 5 acres vacant, cheap water; $4000 buys it; good crop; one of the best buys I have had for a long time; $1000 cash.

7 acres near Claremont, 6 acres Washington navels, 1 acre Valencias, good 5-room cottage; price $14,000.

10 acres, 1½ miles from Pomona, 7½ acres Valencias, 2½ acres Washington navels, close to car line, trees 15 years old; new bungalow; cheap water; 6500 boxes of fruit on trees; mortgage $7000; price $20,000; will take Los Angeles lots or a good home at cash value for equity.

5 acres near Claremont, Washington navels, cheap water, fine corner, for home place; price $7000.

ASK INGHAM ABOUT IT,
229 W. Seventh st.

FOR SALE—

$250 PER ACRE.
COVINA—30 to 40 acres, if sold before December 15. Otherwise to be withdrawn from the market.
THE M'CARTHY COMPANY,
201 North Broadway.
Main 1202. A3341.

FOR SALE—
Lemon or Orange Groves.

FOR SALE—ORANGE & LEMON GROVES. We have for sale a few very best orange and lemon groves in the Pomona, Ontario, Upland, Claremont, San Dimas and La Verne districts. We have a very large list of the first-class groves and can give expert service in the selection of a grove, having had over 20 years experience in handling groves and fruit. If you are in the market for a grove it will pay you well to see us before you buy. Our autos ready to show property.

BITTER & PALMER,
Phone 32. 233 W. Second St., Pomona, Cal.

FOR SALE—$1000; 160 ACRES, 20 ACRES good, level orange land, balance hilly, near Perris; 12 springs water. T. L. CHAPIN, 111 S. Broadway.

FOR SALE—
Poultry Ranches.

FOR SALE—
ASK INGHAM ABOUT IT.
229 W. Seventh st.

4 acres, 5-room house, barn, chicken-houses, corrals, brooder, etc., domestic fruit, good water right, between 400 and 500 chickens, horse, cow and implements; price $4400.

6 acres, within 250 feet from car line; must be sold, or might exchange for clear L. A. property; price $2500.

4 acres, new house, near San Pedro car line, plenty water; price $2500.

ASK INGHAM ABOUT IT,
229 W. Seventh st.

FOR SALE — POULTRY FARMS OF ANY size you want in Inglewood Poultry Colony. Go into business where poultry raising is a success, where men of experience will help you and where profits will be large. Visit Inglewood and see what is being done. Call at ROOM 329, Wilcox Bldg., No. 256 Spring st., for information.

FOR SALE — TWO ACRES ON MONROE via line; would make fine chicken or truck ranch; plenty water; price $1700, ½ cash. GIBSON & SON, 504 O. T. Johnson Bldg. A5791, Main 836.

FOR SALE—
Real Estate Miscellaneous.

FOR SALE—IN HOLLYWOOD, CORNER LOT 75x125, on Franklin ave.; oranges and lemons must go this week; a good investment if you do not want to build; also a fine 5-room modern house on one of the best streets in Hollywood; 1st $3200. 'PHONE SUNSET HOLLYWOOD 2391, any time.

FOR SALE—NEVER BUY, SELL OR TRADE real estate without consulting THE PUBLIC LIST, 218 Mercantile Place. No charge.

FOR SALE—
WHETHER MAN OR WOMAN
of legal age, your right to 160 or 320 acres of good land, if wisely used, is NOW worth at least $2000, but it won't be worth anything if you don't use it soon. I can get you two or three sections of fine land, close in. If you want it, write me at once. Address P, box 226, TIMES OFFICE.

HOTELS—ROOMING—HOUSES—
For Sale, Exchange or Wanted.

FOR SALE—
Best paying rooming house in town of 82 rooms on W. 7th street, near Hill st.; modern furniture, in good condition, has good class of men roomers; hot and cold running water, steam heat. Good lease on modern brick building, must sell at once, good reason for selling, would trade for real estate.

R. E. MARMONT,
320 Story Building.
F2364. Main 530.

Commission to Agents.

FOR SALE—
$450, good rooming-house, 7 rooms.
$600, rooming-house, 10 rooms.
$1000; cash $500, on time, fine rooming-house, 20 rooms.
$1200, 17 rooms, all full.
$900, 17 rooms, fine location.
$675, 12 rooms, good business.
$475, 12 rooms, fair place.
$950, 11 rooms, nicely located.
Room 12, 244½ S. BROADWAY.

FOR SALE — A GRANDLY FURNISHED 8-room flat, $400; another, 9 rooms, $1500, take $750 down; another, 12 rooms, $800; another, rswell place, $2000; another, 125 rooms, $10,000, any terms or part real estate. Everything new and clean and all doing big business. Also finely equipped hotel with elevators, $6500, long lease, bargains. See PHOENIX, 202 Grant Bldg.

FOR SALE OR EXCHANGE. I OWN the furniture and four years' lease downtown hotel 72 rooms, full year 'round; price $7000. Terms 1-3 cash, 1-3 good house and lot, balance terms. Will deal with principals only. Agents not wanted. Address R, box 244, TIMES BRANCH OFFICE.

WANTED—THIRTY TO SIXTY ROOM UP-to-date apartment house. Not over block between Sixth and Sixteenth, Broadway and Union. Will give high class Wilshire lot. See J. McCARTHY, 1015 Citizens National Bank Bldg., Main 4788—A3435.

WE HAVE 800 ROOMING HOUSES LISTED at the right price and the very best salesman to sell you one. See us. H. L. MILLER & CO., 324 W. 6th st.

FOR SALE—12 ROOMS; GOOD INCOME and furniture; a bargain for cash; leaving city. 771 RUTH PLACE, Main 6053.

FOR SALE—ROOMING HOUSE, 10 ROOMS. Central, Bargain, $325. Inquire 251 WINSTON STREET.

FOR SALE—9-ROOM FLAT. MODERN IMprovements. 742 W. SEVENTH ST.

FOR EXCHANGE—
Houses.

FOR EXCHANGE — $6500 WORTH CLEAR choice city lots; and $4500 equity in new bungalow. This is first-class property. Want land to full amount at from $20 to $50 an acre, or might assume small amount. Owners only. Call 144 S. MAIN, Room 8.

WANTED—MAN TO PAINT, TINT, SEED lawn, etc., in exchange for house rent. Three nice residences, 2 in Santa Monica; 1 in Tropico, with barn. Call MR. WORKMAN, Princess Theater, afternoon. A4005, Main 4044.

FOR EXCHANGE — HOUSE AND LOT, close in, $4500. Will assume up to $1500 on income property. What have you? Address H, box 206, TIMES BRANCH OFFICE.

FOR EXCHANGE—$1000 EQUITY IN 7-room 25th st., 5-room cottages and garage. MAIN 6180.

FOR EXCHANGE—
We have a fine 5-room cottage on East Jefferson value $4000, to exchange for small improved ranch about same value near Covina. GIBSON & SON, 504 O. T. Johnson Bldg. A5791, Main 836.

FOR EXCHANGE—
Fine residence property improved and vacant, want orange grove, alfalfa land or good farm land in Middle Ware. R. L. BOMEN, 519 Fay Bldg.

FOR EXCHANGE—6-ROOM NEW BUNGAlow, southwest price, $2150; want lot as first payment. COMTE & STOUFFER, Main 8554, A3846.

FOR EXCHANGE — MODERN TEN-ROOM house cor. 25th and Maple; smaller house equal or less value. BDWAY 2401; F2354.

FOR EXCHANGE—
Lots.

FOR EXCHANGE—FINE LOT, 50x135, ANGELENO Heights, cash value $2000 clear; want acreage near car line between Los Angeles and ocean. Owners only. F. F. SCHRIVER, 452 Pacific Electric Bldg.

WANTED—EQUITY IN L. A. RESIDENCE or automobile for 5 fine lots in Grand View Terrace Tract. Call MR. WORKMAN Princess Theater, afternoon. A4005, Main 4044.

FOR EXCHANGE.
Country Property.

FOR EXCHANGE—FOR INCOME ORANGE grove or city business property; 350 acres fine ranch land, northern San Joaquin Valley, all in grain; 300 acres in new irrigation district, water within two years, when land will be choice for alfalfa, and more than double in value, on railroad, within 20 miles of city of 40,000, where there is water transportation and good market for all ranch products; good portion of price will be carried on property for at least three years; good improvements; land fenced and cross-fenced; price $45,000. Address H, box 118, TIMES OFFICE.

FOR EXCHANGE—
320 ACRES BEAUTIFUL, LEVEL LAND, fenced, on main road, near bustling town of Caruthers, Fresno County. Ideal for dairying and other first-class bargains in orange groves, lemon groves, ranches, etc., or Pomona real estate, it will pay you to see J. A. FITCH, Pomona, Cal.

FOR EXCHANGE—SANTA CRUZ, CAL., 5-room modern house, lot 200x250 feet, Ocean View ave., high ground, overlooking Monterey Bay, value $3000, for unimproved property, Wilshire district, high ground. OWNER, 731 Central Bldg.

FOR EXCHANGE—OR SALE. ORANGE grove, 10 acres, 10 years old, about 2000 boxes on trees. Price $14,000; want house up to $6500. COMTE & STAUFER. Main 8525; 12046.

FOR EXCHANGE—20 ACRES AT ELECtric station; good soil, plenty water; price $250 per acre; will take one-half in exchange. R. H. HIRS, 214 Citizens' National Bank Bldg. A4405, Broadway 1775.

FOR EXCHANGE—WE HAVE FIVE FIRSTclass exchange men, and want first-class property at the right price. We will do the rest. H. L. MILLER & CO., 324 W. Sixth.

FOR EXCHANGE—OR SALE—SOME VERY choice, profitable lemon and orange groves. HARRY N. SWEET, Corona, Calif., or city office, 920 American Bank Bldg.

FOR EXCHANGE—
Eastern and Northern Real Estate.

FOR EXCHANGE—WE HAVE FIVE FIRSTclass exchange men, and want first-class property at the right price. We will do the rest. H. L. MILLER & CO., 324 W. Sixth.

FOR EXCHANGE—SAN JOSE PROPERTY for Los Angeles city or country property. See D. A. PORTER, Room No. 702, Grant Bldg.

FOR SALE—
Lemon or Orange Groves.

FOR SALE—ORANGE & LEMON GROVES. We have for sale a few very best orange and lemon groves in the Pomona, Ontario, Upland, Claremont, San Dimas and La Verne districts. We have a very large list of the first-class groves and can give expert service in the selection of a grove, having had over 20 years experience in handling groves and fruit. If you are in the market for a grove it will pay you well to see us before you buy. Our autos ready to show property.

BITTER & PALMER,
Phone 32. 233 W. Second St., Pomona, Cal.

FOR SALE—$1000; 160 ACRES, 20 ACRES good, level orange land, balance hilly, near Perris; 12 springs water. T. L. CHAPIN, 111 S. Broadway.

FOR SALE—
Poultry Ranches.

FOR SALE—
ASK INGHAM ABOUT IT.
229 W. Seventh st.

4 acres, 5-room house, barn, chicken-houses, corrals, brooder, etc., domestic fruit, good water right, between 400 and 500 chickens, horse, cow and implements; price $4400.

6 acres, within 250 feet from car line; must be sold, or might exchange for clear L. A. property; price $2500.

4 acres, new house, near San Pedro car line, plenty water; price $2500.

ASK INGHAM ABOUT IT,
229 W. Seventh st.

FOR SALE — POULTRY FARMS OF ANY size you want in Inglewood Poultry Colony. Go into business where poultry raising is a success, where men of experience will help you and where profits will be large. Visit Inglewood and see what is being done. Call at ROOM 329, Wilcox Bldg., No. 256 Spring st., for information.

FOR SALE — TWO ACRES ON MONROE via line; would make fine chicken or truck ranch; plenty water; price $1700, ½ cash. GIBSON & SON, 504 O. T. Johnson Bldg. A5791, Main 836.

FOR SALE—
Real Estate Miscellaneous.

FOR SALE—IN HOLLYWOOD, CORNER LOT 75x125, on Franklin ave.; oranges and lemons must go this week; a good investment if you do not want to build; also a fine 5-room modern house on one of the best streets in Hollywood; 1st $3200. 'PHONE SUNSET HOLLYWOOD 2391, any time.

FOR SALE—NEVER BUY, SELL OR TRADE real estate without consulting THE PUBLIC LIST, 218 Mercantile Place. No charge.

HOTELS—ROOMING—HOUSES—
For Sale, Exchange or Wanted.

FOR SALE—
Best paying rooming house in town of 82 rooms on W. 7th street, near Hill st.; modern furniture, in good condition, has good class of men roomers; hot and cold running water, steam heat. Good lease on modern brick building, must sell at once, good reason for selling, would trade for real estate.

R. E. MARMONT,
320 Story Building.
F2364. Main 530.

Commission to Agents.

FOR SALE—
$450, good rooming-house, 7 rooms.
$600, rooming-house, 10 rooms.
$1000; cash $500, on time, fine rooming-house, 20 rooms.
$1200, 17 rooms, all full.
$900, 17 rooms, fine location.
$675, 12 rooms, good business.
$475, 12 rooms, fair place.
$950, 11 rooms, nicely located.
Room 12, 244½ S. BROADWAY.

FOR SALE — A GRANDLY FURNISHED 8-room flat, $400; another, 9 rooms, $1500, take $750 down; another, 12 rooms, $800; another, rswell place, $2000; another, 125 rooms, $10,000, any terms or part real estate. Everything new and clean and all doing big business. Also finely equipped hotel with elevators, $6500, long lease, bargains. See PHOENIX, 202 Grant Bldg.

FOR SALE OR EXCHANGE. I OWN the furniture and four years' lease downtown hotel 72 rooms, full year 'round; price $7000. Terms 1-3 cash, 1-3 good house and lot, balance terms. Will deal with principals only. Agents not wanted. Address R, box 244, TIMES BRANCH OFFICE.

WANTED—THIRTY TO SIXTY ROOM UP-to-date apartment house. Not over block between Sixth and Sixteenth, Broadway and Union. Will give high class Wilshire lot. See J. McCARTHY, 1015 Citizens National Bank Bldg., Main 4788—A3435.

WE HAVE 800 ROOMING HOUSES LISTED at the right price and the very best salesman to sell you one. See us. H. L. MILLER & CO., 324 W. 6th st.

FOR SALE—12 ROOMS; GOOD INCOME and furniture; a bargain for cash; leaving city. 771 RUTH PLACE, Main 6053.

FOR SALE—ROOMING HOUSE, 10 ROOMS. Central, Bargain, $325. Inquire 251 WINSTON STREET.

FOR SALE—9-ROOM FLAT. MODERN IMprovements. 742 W. SEVENTH ST.

FOR EXCHANGE—
Houses.

FOR EXCHANGE — $6500 WORTH CLEAR choice city lots; and $4500 equity in new bungalow. This is first-class property. Want land to full amount at from $20 to $50 an acre, or might assume small amount. Owners only. Call 144 S. MAIN, Room 8.

WANTED—MAN TO PAINT, TINT, SEED lawn, etc., in exchange for house rent. Three nice residences, 2 in Santa Monica; 1 in Tropico, with barn. Call MR. WORKMAN, Princess Theater, afternoon. A4005, Main 4044.

FOR EXCHANGE — HOUSE AND LOT, close in, $4500. Will assume up to $1500 on income property. What have you? Address H, box 206, TIMES BRANCH OFFICE.

FOR EXCHANGE—$1000 EQUITY IN 7-room 25th st., 5-room cottages and garage. MAIN 6180.

FOR EXCHANGE—
We have a fine 5-room cottage on East Jefferson value $4000, to exchange for small improved ranch about same value near Covina. GIBSON & SON, 504 O. T. Johnson Bldg. A5791, Main 836.

FOR EXCHANGE—
Fine residence property improved and vacant, want orange grove, alfalfa land or good farm land in Middle Ware. R. L. BOMEN, 519 Fay Bldg.

FOR EXCHANGE—6-ROOM NEW BUNGAlow, southwest price, $2150; want lot as first payment. COMTE & STOUFFER, Main 8554, A3846.

FOR EXCHANGE — MODERN TEN-ROOM house cor. 25th and Maple; smaller house equal or less value. BDWAY 2401; F2354.

FOR EXCHANGE—
Lots.

FOR EXCHANGE—FINE LOT, 50x135, ANGELeno Heights, cash value $2000 clear; want acreage near car line between Los Angeles and ocean. Owners only. F. F. SCHRIVER, 452 Pacific Electric Bldg.

WANTED—EQUITY IN L. A. RESIDENCE or automobile for 5 fine lots in Grand View Terrace Tract. Call MR. WORKMAN Princess Theater, afternoon. A4005, Main 4044.

FOR EXCHANGE.
Country Property.

FOR EXCHANGE—FOR INCOME ORANGE grove or city business property; 350 acres fine ranch land, northern San Joaquin Valley, all in grain; 300 acres in new irrigation district, water within two years, when land will be choice for alfalfa, and more than double in value, on railroad, within 20 miles of city of 40,000, where there is water transportation and good market for all ranch products; good portion of price will be carried on property for at least three years; good improvements; land fenced and cross-fenced; price $45,000. Address H, box 118, TIMES OFFICE.

FOR EXCHANGE—
320 ACRES BEAUTIFUL, LEVEL LAND, fenced, on main road, near bustling town of Caruthers, Fresno County. Ideal for dairying and other first-class bargains in orange groves, lemon groves, ranches, etc., or Pomona real estate, it will pay you to see J. A. FITCH, Pomona, Cal.

"On 20th November I will issue a 32-PAGE DESCRIPTIVE REAL ESTATE BOOKLET, FULL OF BARGAINS IN ORANGE AND LEMON GROVES, RANCHES, AND ALL KINDS OF COUNTRY PROPERTY, ALSO POMONA REAL ESTATE." EVERY HOMESEEKER AND INVESTOR SHOULD HAVE A COPY. Write me for a copy. It's free for the asking, or you can procure a copy from The Times Information Bureau, 321 S. SPRING ST. J. A. FITCH, POMONA, CAL., 125 S. Garey ave. Both 'phones.

FOR SALE—
ASK INGHAM ABOUT IT.
229 W. Seventh st.

20 acres, near Uplands, 10 acres Eureka lemons, 5 acres Washington navels, 5 acres vacant, cheap water; $4000 buys it; good crop; one of the best buys I have had for a long time; $1000 cash.

7 acres near Claremont, 6 acres Washington navels, 1 acre Valencias, good 5-room cottage; price $14,000.

10 acres, 1½ miles from Pomona, 7½ acres Valencias, 2½ acres Washington navels, close to car line, trees 15 years old; new bungalow; cheap water; 6500 boxes of fruit on trees; mortgage $7000; price $20,000; will take Los Angeles lots or a good home at cash value for equity.

5 acres near Claremont, Washington navels, cheap water, fine corner, for home place; price $7000.

ASK INGHAM ABOUT IT,
229 W. Seventh st.

FOR SALE—

$250 PER ACRE.
COVINA—30 to 40 acres, if sold before December 15. Otherwise to be withdrawn from the market.
THE M'CARTHY COMPANY,
201 North Broadway.
Main 1202. A3341.

FOR EXCHANGE—
Eastern and Northern Real Estate.

FOR EXCHANGE—
159 acres, located in Beaver Township, Marinette county, Wisconsin, clay loam soil, two springs, running water, 900 rods fencing, 15 acres sugar bush, 40 acres in timothy, 5-room house all finished in hard oil, hardwood floors, barn, ice house, granary, cow shed, tool shed, corn crib, farm tools, rural mail delivery, school house on corner of land.

Will exchange the above property for Southern California or San Joaquin Valley.

Call on or address POLLARD & HUTCHINSON, Covina, Cal. Home Phone 212.

FOR EXCHANGE — IF YOU HAVE ANY kind of good property which you will trade for good Eastern, let me know what it is. I have good clear farms in Iowa, Nebraska and Kansas and elsewhere. Also considerable city property in the Middle East and the Far East. List any of your offerings with JAMES M. VAN DEUSEN, Specialist in Eastern Exchanges, 208 Braley Bldg., Pasadena, Cal.

FOR EXCHANGE—
I make a specialty of exchanging real estate, particularly California for eastern.
Member L. A. C. W. CONWAY,
Realty Board. 244-5 Pinehurst Bldg.

FOR EXCHANGE—$4000 INCOME PROPERTY in Elmwood, Ill., this property is clear; will trade for Los Angeles property and assume mortgage; bungalow preferred. Call 208 BRADBURY BLDG.

FOR EXCHANGE — FIVE ACRES OF GOOD land in Denver, 2½ miles from business center, $6000. Will trade for L. A. city or country. EAST 661 or MAIN 8573.

FOR EXCHANGE—
Real Estate Miscellaneous.

FOR EXCHANGE—WILL TRADE PREferred, 7 per cent., dividend paying industrial stock for five or ten acres of improved or unimproved land near Los Angeles. Please give location and full description. Address B, P.O. Box 805, Los Angeles.

FOR EXCHANGE—WE MATCH ANY REAL Estate deal in 24 hours.
W. J. KELLY
with J. L. Buckman, 729 H. W. Hellman Bldg. Phone F7189.

FOR EXCHANGE—WE WORK WONDERS with trades; try us. STACY, 304 Pay Bldg.

FOR EXCHANGE — I WANT YOUR PROPerty and can match anything; place your property with me and I will exchange it. J. A. CRARY, 213 H. W. Hellman Bldg.

FOR EXCHANGE—WE HAVE FIVE FIRSTclass exchange men, and want first-class property at the right price. We will do the rest. H. L. MILLER & CO., 324 W. Sixth.

FOR EXCHANGE—SEE KOOP ABOUT EXchanging your property. 325 H. W. HELLMAN BLDG.

FOR EXCHANGE—BEN WHITE WILL EXchange your property. 204 HUNTSTON BLDG., Broadway and Spring. Member L.A.R.B.

FOR EXCHANGE—"I MATCH ANY TRADE, large or small, in farm or city property in any state." F. A. KING, Room 1, Lyon Bldg., Riverside, California.

SWAPS—
All Sorts, Big and Little.

FOR EXCHANGE—TALKING MACHINE and twenty records for chickens or cash. 240 N. BRYAN ST.

FOR EXCHANGE—SIGNS AND AWNINGS for what have you? Phone EAST 2543.

FOR EXCHANGE—320 ACRES OIL LAND, what have you? 4423 BENEFIT ST.

FOR EXCHANGE—WE WORK WONDERS with trades. Try us. STACY, 304 Pay Bldg.

FOR EXCHANGE—LOT IN ONTARIO worth about $250 for auto. EAST 942 or MAIN 9273.

FOR EXCHANGE—MY COTTAGE, ACREage, or clear lots for grocery or store business. Phones 61302, MAIN 5477.

BUSINESS CHANCES—
For Sale.

FOR SALE—WELL-ESTABLISHED CLEANing and dyer in good location; books show a net profit of over $200 per month; good opportunity for a tailor; there is already a big repairing business established at good prices; expenses small; fine wagon and plant for sacrifice. Address P, box 207, TIMES BRANCH OFFICE.

LOOK! LOOK! HARDWARE STORE, DOing a GOOD BUSINESS, MUST SELL THIS WEEK. IF YOU ARE LOOKING FOR A GOOD LOCATION, INVESTIGATE THIS; WILL TAKE A GOOD CHEAP LOT

MONEY TO LOAN—
In Sums to Suit.

TO LOAN—
MOYER & GILBERT,
202 H. W. Hellman Bldg.

MONEY TO LOAN—
We have private money on hand to loan at current rates on Los Angeles real estate in small or large sums; strictly private; no delay. Ask for Mr. McGregor. Mgr. Loan Dept.

WE LOAN ON FURNITURE, PIANOS, horses, live stock, warehouse receipts, etc., also on real estate; lowest rates; most liberal terms; as convenient; strictly private; you need not call again; we can do as well the same day. MILLER, 401 Byrne Bldg., 3d & Main. Main 8622. Home 10474. Sat. Take Bldg., 3d & Main 8622, Main 10474.

$25,000 TO LOAN ON CALIFORNIA ranches; will divide this in any amount. Prefer loans from $2500 to $10,000 at 7 per cent. We specialize on California loans. We know the country and know values. Phone 1063. C. S. PHILLIPS CO., 307-309 Bullard Bldg., 324 S. Spring. Phone Main 8277.

TO LOAN—QUICK LOANS. ON
Furniture, pianos, horses, wagons and stock. Lowest rates of interest. Strictly confidential.
FIDELITY LOAN CO.,
319 Mason Bldg., cor. Fourth and Broadway.
Phone P7421. Broadway 6

MONEY TO LOAN—ON REAL ESTATE, pianos, etc. stock, commercial paper, etc. Loans on property and real estate carefully applied for. Lowest rates, terms, secrecy as you can. saving bldg. and loan established; reliable and strong. Main 8. PACIFIC LOAN CO., 624 Security Bank Bldg., corner Second and Spring. Main 8. Phone 10284.

SALARIED CHATTELS, DIAMONDS, PRIVATE LOANS, NEW PLAN; strictly private. Easy weekly or monthly payments; any length of time. You can get the money the same day you apply. We offer a better proposition in loans of this kind than can be found elsewhere. Call or write.

SALARY LOANS—SALARY LOANS—SALARY LOANS—
Just on your plain note.
No indorser, no chattel mortgage, no one will know your business. We will know you. Call or write.
THE NATIONAL LOAN CO., 312-313 Douglas Block. Second and Spring Sts.

MONEY LOANED SALARIED PEOPLE, women keeping house, and others without security; payments; offices in 20 principal cities. Save yourself money by getting our terms first. D. H. TOLMAN, 6 Bldg., Broadway and Fourth.

MONEY TO LOAN—
FOLLOWING AMOUNTS IMMEDIATELY AVAILABLE:
$500, $1000, $1500, $2000, $2500, $3000, $4000, $5000, $6000, $7000, $8000, $9000, $10,000, $12,000, $15,000, $20,000, $25,000, $30,000, $40,000, $50,000, $60,000, $70,000, $80,000, $90,000, $100,000, $125,000, $150,000, $175,000, $200,000, $225,000, $250,000, $275,000, $300,000, $325,000, $350,000, $375,000, $400,000, $425,000, $450,000, $475,000, $500,000.
SCHLOESSER & MARLEY, 214 Consolidated Realty Bldg.

PRIVATE MONEY, 4 AND 7 PER CENT. NO DELAY. CITY OR COUNTRY PROPERTY. STRAIGHT LOANS. LOCKHART & SON, 61 HELLMAN BLDG. MAIN 1490; 10

$50,000 TO LOAN ON CHATTELS, WATSON'S QUICK LOANS, pianos, horses, wagons, stock, diamonds, real estate security; no delay; lowest rates; private office. WATSON, 325 Byrne Bldg., 3d & Spring. Main 8622. Home 10474.

MONEY WANTED—
On Real Estate and Collateral.

WANTED — MONEY ON 2D TRUST deeds. Call at 324 S. Hill st., room 3, from 10 to 12 a. m. Will pay 10 per cent net, payable in monthly sums of interest and principal, on the first mortgage, but under our supervision. Loan is well secured by guarantees; solicited first mortgage.

MATTHEWS & MATTHEWS,
320 Douglas Bldg., cor. Third and Hill.

WANTED—MONEY ON REAL ESTATE. I have parties who have the money to loan at the usual rates; also building and loan money which matures 7-1-11 a few months. Building Loan Department, Guaranty Trust & Savings Bank, 321 W. Third st. Main 84.

WANTED—MONEY.
I have parties who have the money to loan at the usual rates; also building and loan money which matures 7-1-11 a few months. Building Loan Department, Guaranty Trust & Savings Bank, 321 W. Third st. Main 84.

WANTED—MONEY.
I have money always for sale. My own money. If you want to borrow a loan see me. It costs nothing. I settle quick. C. H. PHILLIPS, 324 S. Spring. Phone Main 8277. Home 10474.

WANTED—$12,000 ON NEW BUSINESS block; 3 stories and basement; 16 apartments, 2 and 3 rooms; rents $2500 per annum. OWNER, 1200 Wilcox Bldg.

WANTED—$6,000 ON GILT-EDGE 5-room cottage. Address Z, box 182, TIMES OFFICE.

STOCKS AND BONDS—
Mortgages.

WILL TRADE PREFERRED STOCK in dividend-paying stock for a 6 or 8 room house, or unimproved land in good location, please give location, price and description. Address "B," P.O. Box 1, Los Angeles.

WANTED — TO EXCHANGE Premier (Gunter) Gasoline; or Consolidated (Evans) shares; for 6 or 8 room house. Must be well located. Address A5428, Main 8442. PACIFIC COAST BILLIARD TABLE CO., 119 E. 3rd st.

WANTED—MONEY—
How would you like to place that money now idle for 7 months and get 7 per cent? CALVER, 321 West Second.

WANTED — LOANS OF $1000, $2000, $3000 and $17,500; good security. Call MR. FRYE, room 21, 327 S. Broadway. Main 7903.

WANTED—$3000, INTEREST 8 PER CENT; city realty. F. J. STEELE & CO., H. W. Hellman Bldg. Phone Main 8277.

WANTED—A LOAN OF $15,000 AT 7 per cent, to erect concrete building; ample security. F. W. H., Box 137, TIMES OFFICE.

WANTED—$2000 TO $6000 FOR 5 TO 7 per cent, on 6½ acres on car line, 5 miles of city; worth over $20,000. Address Z, box 137, TIMES OFFICE.

FOR SALE—BARGAINS, FINE ANTIQUE furniture, oil paintings, hand-made Persian rugs, many other objects of art. 541 W. SIXTH st., near Grand Ave.

FOR SALE — ELK TOOTH, MOUNTED IN gold; also elk leather and calf tanks, dies and settings. Address N, box 149, TIMES OFFICE.

FOR SALE—ALFALFA HAY, FIRST CLASS. Inquire of manager, Wrightwood Ranch, VICTORIA RANCH, Victorville, Cal., or 728 Security Central Bldg., Los Angeles.

FOR SALE — COMPLETE POWER PLANT, 10-H.P. boiler, 25-H.P. engine, pumps and belting. SANITARY LAUNDRY COMPANY, 1st and San Pedro.

FOR SALE—STYLISH ULSTER OVERCOAT, size 38; made to order; New York City; suitable for motorman, chauffeur, or person going north; a bargain; also mahogany music box, cheap. PHONE 24407.

FOR SALE—BEAUTIFUL $60 NECKLACE OF pearls and diamonds. Address M, box 157, TIMES OFFICE.

FOR SALE—OR RENT, NEW INVALID bed clothes. Hospital and nurses supply. PROFESSIONAL SUPPLY, 435 W. 8th.

FOR SALE—SECOND-HAND SHOW CASES and counters. WEBER SHOWCASE AND FIXTURE CO., 220 S. Los Angeles st.

FOR SALE—CAMERAS, KODAKS, LENSES; all photographic goods bought, sold, exchanged. CAMERA EXCHANGE, 324½ S. Spring.

FOR SALE — POOL AND BILLARD TABLES. Right, Not in the trust. BARROW SONS, 233 First Bldg.

FOR SALE—LAUNCH 30 FT., NEW, WITH 6-cyl. engine; going to Seattle. Sell half price. Inquire 1 Ave., OCEAN PARK.

FOR SALE—WHITE IRON BED SPRINGS and mattress, used one month, $10. TELEPHONE 26306.

FOR SALE—NO. 6 PEERLESS COAL-WOOD stove, nearly new. 94 RENSHAW, corner Vera and Chilton sts.

FOR SALE—FINE PORTRAIT LENS, Bausch & Lomb Unar, 14 inch focus. P. O. box 1084, Pasadena.

FOR SALE—14 BUTS CHILD'S GOLD BED and mattress; cost $15. Phone WEST 1409.

FOR SALE—FINE PAIR WHITE DIAMONDS 2 carats each at a bargain. 727 GROSSE BLDG.

FOR SALE — BURROUGHS ADDING MACHINE, nine bank. Address OO, box 92, TIMES OFFICE.

FOR SALE—TWO EVENING DRESSES, ONE cost suit, nearly as good as new. Apply 132 PACIFIC AVE.

FOR SALE—NEW AND SECOND-HAND billiard and bowling tables, lowest prices, easy terms. Phone A5428; Main 8442. PACIFIC COAST BILLIARD TABLE CO., 119 E. 3rd st.

FOR SALE—BLACKSMITH TOOLS, NEW forge, anvil, hone grinder, tanks, windmills, etc. DEMMITT, 139 N. Main.

FOR SALE—ROLL TOP DESK & CHAIR cheap; also typewriter, DEMMITT & WIND-MILL COMPANY, 139 N. Main, upstairs.

FOR SALE—CHEAP FUEL, APRICOT PIT wood as wood, 24 ton delivered. Phone WEST 1388, 1444 S. Olive st.

FOR SALE—PRIVATE PARTY WISHES TO dispose of choice collection of royal Worcester, Doulton cut glass, etc. 3229 ORANGE ST. 52596.

FOR SALE—CHEAP COMPUTING SCALES and coffee mill in first-class condition. 927 SPRING ST.

FOR SALE—STORE FIXTURES, SHOW-cases, scales, coffee mill, etc. 921 W. 6TH st.

FOR SALE — SECOND-HAND FIRE-PROOF safe cheap. ANDERSON, 324 S. Los Angeles.

FOR SALE—TEA, COFFEE, EGG AND BUTTER store. Will involice or make offer. Address B, box 172, TIMES OFFICE.

FOR SALE—5-ROOM FLAT, TO BE MOVED. 1229 S. Pedro st.

FOR SALE—ONE 50-EGG NO. 1 CYCLE hatcher. 601 COMPTON AVE.

FOR SALE—FIRE-PROOF OFFICE SAFE. FIRE PROOF CO., 114 E. Market.

FOR SALE—NEW PLUSH BUGGY ROBE. 1 GRAND AVE.

FOR SALE — PINE FOAMING $12. MILLER RIVER & PINE CO., 707 N. ave. 19

FOR SALE—$2000 AT 8 PER CENT; property on 160 acres fine land that is under improvements; worth $20 acre. 727 GROSSE Bldg.

WANTED—MONEY—
We can place $1000 for you at 7 per cent on improved property for 3 years. See ALEX. CULVER, 321 West Second st.

WANTED—TO BORROW $60 FOR 30 days; unsolicited party; will pay liberal interest; security and pay; will show diamonds security and pay; will show diamonds. Address Z, box 1, TIMES OFFICE.

WANTED—TO LOAN $1000 AT 8 PER cent for 3 years; give $2500 as security. Address F, box 146, TIMES OFFICE.

WANTED—$2000 BY RESPONSIBLE party at 10 per cent interest; will give $4000 as security. Address J, box 146, TIMES OFFICE.

WANTED—$800 AT 8 PER CENT FOR 3 years; first mortgage on improved property. Private party only. Address Z, box 146, TIMES OFFICE.

WANTED—MONEY—
Either or both, $1000 and $1500, at 8 per cent, 3 years; security 7 per cent; will pay off the loan. Call and see me at once. CULVER, 321 West Second st.

WANTED — $12,000 ON NEW BUSINESS block; 3 stories and basement; 16 apartments, 2 and 3 rooms; rents $2500 per annum. OWNER, 1200 Wilcox Bldg.

WANTED—$6,000 ON GILT-EDGE 5-room cottage. Address Z, box 182, TIMES OFFICE.

STOCKS AND BONDS—
Mortgages.

WILL TRADE PREFERRED STOCK in dividend-paying stock for a 6 or 8 room house, or unimproved land in good location, please give location, price and description. Address "B," P.O. Box 1, Los Angeles.

WANTED — TO EXCHANGE Premier (Gunter) Gasoline; or Consolidated (Evans) shares; for 6 or 8 room house. Must be well located. Address A5428, Main 8442. PACIFIC COAST BILLIARD TABLE CO., 119 E. 3rd st.

WANTED—MONEY—
How would you like to place that money now idle for 7 months and get 7 per cent? CALVER, 321 West Second st.

WANTED — LOANS OF $1000, $2000, $3000 and $17,500; good security. Call MR. FRYE, room 21, 327 S. Broadway. Main 7903.

WANTED—$3000, INTEREST 8 PER CENT; city realty. F. J. STEELE & CO., H. W. Hellman Bldg. Phone Main 8277.

WANTED—A LOAN OF $15,000 AT 7 per cent, to erect concrete building; ample security. F. W. H., Box 137, TIMES OFFICE.

WANTED—$2000 TO $6000 FOR 5 TO 7 per cent, on 6½ acres on car line, 5 miles of city; worth over $20,000. Address Z, box 137, TIMES OFFICE.

WANTED—LOAN OF $30,000 ON 5-STORY concrete-house near Westlake Park; will pay 8 per cent and bonus for 5 years; or will sell $60,000 and bonus for 10 years; $500 per month. Telephone OWNER, Main 8277.

WANTED—MONEY—
$1000, 2 years, 8 per cent, 2 years, 8 per cent; 2 notes from Corporation; $1000 at 7 per cent. D. H. MOYER, 324 Pryor Bldg.

WANTED — LOAN OF $2000 ON NEW bungalow just sold for $3500; 1 mile from highly restricted tract. TIMES OFFICE.

WANTED—MONEY, $2000 FOR 5 YEARS; building loan at 7 per cent; first-class security; $1000 at 8 per cent. Call and see us. CULVER, 321 West Second st.

WANTED — $2,000 ON NEW BUSINESS block; 3 stories and basement; 16 apartments, 2 and 3 rooms; rents $2500 per annum. OWNER, 1200 Wilcox Bldg.

WANTED—$6,000 ON GILT-EDGE 5-room cottage. Address Z, box 182, TIMES OFFICE.

STOCKS AND BONDS—
Mortgages.

WILL SELL—SUBJECT.
1000 American Midway.....20c.
2000 California Consolidated (Evans).....45c.
2000 Crown.....45c.
1000 Hale-McLeod.....20c.
5000 Maricopa Oil.....25c.
500 White Star (on hand).....24½c.
2000 Antelope Valley Gold Mining.....12½c.
1000 Tom Reed.....$1.65
1000 Capitola Sulphur.....24½c.
250 Anti Friction J. B.....Bid
25 American Power Co. (Harmon).....Bid
4 Country Club Park Tract.....Bid
Will buy Crown, White Star, Midway Five, Midway Northern, Midway Central and Maricopa Oil stocks.
J. G. LUNN CO.,
204-205 Stimson Bldg. F5139.

2000 shares United Oil.....Below Market
1000 " Premier Oil.....Below Market
1000 " Mascot Oil.....Below Market
100 " Mexican Petroleum Pfd.....Bid
100 " Mount Diablo.....$2.25
1000 " Yellowstone.....40
1000 " Ventura Oil Dev.....36
500 " Templor Ranch.....20
500 " Section Six.....40
500 " Lady Washington.....10
2500 " Minera Oil.....3½
1000 " Midway Premier.....Bid
THE T. H. RICHARDSON COMPANY,
325-329 Citizens National Bank Bldg.
Los Angeles, Calif.
Phones: Main 6826. A1324.

WE WANT YOUR BUSINESS.
Security Bldg. JOSEPH HALL COMPANY, Los Angeles.
Bread street, New York.
Members Los Angeles Stock Exchange.
Members New York Curb Market.
Water, oil, mining, electric, gas, steam and electric railways, town, city, private corporations, bonds and stocks.
Connections in all markets.
We buy and sell investment bonds and stocks, and will quote you market on any securities we are dealing a market value.
1054. JOSEPH HALL COMPANY, Main 2279.
FOR SALE — 4000 SHARES S. W. PACKING stock. R. 261 LA SALLE. Phone 71591.

CHEER UP! GET SQUARE!! IF YOU HAVE lost in mines or oil stock! 20 chances to win back!!! We control 20 mining properties in "Tom Reed" section, Mohave county, coming gold camp; all in our small company; the boom is on! Get in now; shares 10c. Send for particulars.
ARIZONA VENTURE CORPORATION,
202 E. Colorado st., Pasadena.
Operators, attention! We have a big gold lode for sale. Terms.

WANTED—

Stock in the Los Angeles Investment Company, any amount up to $40,000; will pay up to 6 per cent less than the company's selling price.

G. P., care GLOBE SAVINGS BANK.

FOR SALE—
200 Midway Five.
200 Midway Five.
200 Hale-McLeod.
200 Maricopa Oil.
DIAMOND SECURITIES CO.,
Phone 225 Story Bldg. Main 1695.

CHEER UP! GET SQUARE!!! IF YOU HAVE lost in mines or oil stock! 20 chances to win back!!! We control 20 mining properties in "Tom Reed" section, Mohave county, coming gold camp; all in our small company; the boom is on! Get in now; shares 10c. Send for particulars.

TO OFFER—ALL OR PART—
California Consolidated at 6c
Midway Premier at $2.50
Y. H. SMITH & CO.,
27 Citizens National Bank Bldg.
Phone Home A3413.

FOR SALE—
Miscellaneous.

FOR SALE—HANDSOMELY FRAMED, HIGH class oil paintings by Fred. H. Shriner; marine and mountain views of California scenery; a magnificent group of three pieces for dining-room. Just what you want for Xmas, or for your new home. Will sell at low figure for cash, or might trade for diamonds, lots, or old stocks. OWNER, 229 American Bank Bldg.

FOR SALE—GAS ENGINES. BY OWNERS who are about to change to electric motors. 2-H.P. Fairbanks-Morse, $475. 3-H.P. Weber, $625. Good condition. Others on application. WESTINGHOUSE ELEC. AND MFG. CO., 434 S. Spring c. Sublett M113. Home 10469.

FOR SALE—PIANOS, AT $2.50 AND $3 PER month, square pianos of standard makes, in good condition; cost $15. Phone WEST 1409.

FOR SALE—EUCALYPTUS TREE SPROUTS, three varieties, Tereten Cornice, Gray Gum, Blue Gum; ready for planting; per hundred. HAPMAN NURSERY, corner 26th and Nebraska, Santa Monica, Cal.

FOR SALE—ON TIME PAYMENTS, LACE curtains, portieres, couch covers, rugs, mattresses, pillows, blankets; stoves and household goods. OVERELL'S, 706-708 S. Main st. THE BIG STORE.

FOR SALE—$200 WILL BUY FURNITURE of ninety furnished six-room flat. 354 WEST 37TH.

FOR SALE—FURNITURE, RUGS, NEW, lowest prices. AUCHMOODY'S, 317-319 S. Main.

FOR SALE—PINE NEW HOME MACHINE cheap. 724 S. WASHINGTON.

FOR SALE—FURNITURE OF 3 ROOMS, $250; flat for rent. 224 N. GRAND AVE.

FOR SALE — FURNITURE OF 5-ROOM house. 799 E. 16TH ST.

THINGS ON WHEELS—
All Sorts.

Automobiles.

HAYNES HAYNES HAYNES
THIRTY HORSEPOWER ROADSTER.
Just thoroughly overhauled and painted a battleship gray, with a white stripe, has single rumble seat, and is a classy up-to-date roadster; this is a 1909 model; will be sold for less than $1000; if you want a good roadster be sure and look this over. AUTOMOBILE CLEARING HOUSE ASSOCIATION, 1118-20 S. Main st.

POPE-HARTFORD POPE-HARTFORD POPE-HARTFORD
A LIGHT MODEL. TO DATE
EXTRA EQUIPMENT COST $896.
You can't turn this car down once you see it; will sell for almost the price of the equipment; a real live buy; first come, first one. AUTOMOBILE CLEARING HOUSE ASSOCIATION, 1118-20 S. Main st.

I HAVE A 5-PASSENGER 4-CYLINDER touring car in the best of condition that I will absolutely guarantee the buyer; the tires are good, so is the paint; engine, transmission gear, axle, perfect; in other words car A1; I will sell to the first man with $725. HUNTER, 1118 S. Main st.

THOMAS— THOMAS— THOMAS.
SIXTY HORSEPOWER, 7-PASSENGER.
Touring car, fully equipped just spent $300 overhauling, car guaranteed; will be sold to the car for rast or desert work; worth $2900; will take $1250 spot cash. AUTOMOBILE CLEARING HOUSE ASSOCIATION, 1118-20 S. Main st.

FOR SALE—ONE 4-CYLINDER 1910 RUNabout, speedster style; it has been run 1400 miles; in fine condition; if you want a bargain look this up.
341 S. OLIVE ST.

FOR SALE—
34-H. P. Maxwell, runabout in excellent condition. Has not been run over 2000 miles, new. You should investigate this. Call at ROHRER & SMITH, 1247 S. Flower st. Edwy. 2282. F2627.

DO YOU WANT TO SELL YOUR CAR? WE want 50 used automobiles of standard makes, in any kind, for cash. What have you to offer? Phone F2627, Main 826, or call AUTOMOBILE CLEARINGHOUSE ASSN., 1118-20 S. Main st.

FOR SALE — 8-H.P., FIVE-PASSENGER Stanley steamer; top, speedometer, lamps; just repainted and engine thoroughly overhauled. Inquire of V. W. BAKER, Pomona, or STANLEY STEAMER CO., 1146 S. Main st., Los Angeles.

FOR SALE — 20-H.P., FIVE-PASSENGER Lane steamer, 1911 model; run 1100 miles. Top, glass front, speedometer and lamps. Just repainted. Inquire of V. W. BAKER, Pomona, or 204 S. Olive st., Los Angeles. LANE STEAMER CO.

FOR SALE—
A 7-passenger Pope-Hartford, 1910 model, just painted in first-class condition; this car can be had at a bargain. CARLSON, 1223 S. Flower st. F5609, Broadway 4136.

FOR SALE—1910 REGAL 4-CYLINDER, 30-H.P. 7-passenger; has 3 windshields, 2 speedometer, magneto, bought four months ago, looks and runs like new; cost $1400; will sell for $850, car perfect every way. HOME 24346.

FOR SALE—ELMORE 4 CYLINDER 5 PASsenger touring car in good condition. Fully equipped. Top, glass front, speedometer, clock, tungsten, etc. Will demonstrate. Price $650. Phone South 155. Address R, box 183, TIMES OFFICE.

SACRIFICE OF A STODDARD-DAYTON roadster, 58, very fully equipped; a pick-up at $800. To be sold this week at 2053 S. GRAND AVE. Broadway 4837 or F7837.

SNAP IN A FOLDING BRASS WIND shield, brand new, cost $46. I need the money. Bring $15 with you and take it away. 640 S. GRAND AVE. F638.

FOR SALE—ONE 1911 MODEL 4-CYLINDER, 5-passenger, 60-H.P. Cole touring car; used, flame make that won at Santa Monica road race, price $1250; $250 cheaper than factory price. Apply MUNGER'S LAUNDRY, 925 S. Los Angeles.

TOURIST, JUST ARRIVED FROM EAST with two brand new cars, one a runabout and one touring car; never been used; will sell either special price. WELLS, 228 Morgan Place. Home 26502.

FOR SALE—POPE ELECTRIC AUTO; COST $1750; will be sold at a bargain by non-resident owner. Address P. O. BOX 196, Santa Ana, Cal.

FOR EXCHANGE—5-PASSENGER AUTO IN A-1 condition for real estate; no agents. Call at 625 W. VERNON, or phone Home 23045, Main 9474.

FOR SALE—CHEAP, CADILLAC 30, LIKE new, Demi-tonneau or Torpedo body. WESTERN AUTO-BODY & MFG. CO., 416 E. 9th. Tel. F4623.

FOR SALE — 1 5-PASSENGER AUTO, just repainted and with top; can remove back seat; must be sold at once, $300. PHONE W. 3171.

FOR SALE—$900 STODDARD DAYTON, like new, fully equipped. Demi-tonneau or can put on Torpedo body. WESTERN AUTO-DOY & MFG. CO., 416-418 E. 9th. Tel. F4623.

FOR SALE—SINGLE CYLINDER CADILLAC in good condition; 2 bodies for same, delivery wagon and touring body, $225. J. L. PIKE & CO., 701 East 7th st. Main 2164; F7671.

FOR SALE — BRUSH RUNABOUT, BEEN run 200 miles, $180 off. Will be sold on account of poor health. 1234 E. 42ND ST. Call any time.

FOR SALE—ONE 4-CYLINDER, 40-H.P., 5-passenger touring car in pink of condition, fully equipped. A rare bargain this week. 942 S. OLIVE ST.

WANTED—TO BUY A 4-PASSENGER AUtomobile, 1911 model, for cash; send full written description with price to THOMAS McDONALD, 219 Union Trust Bldg.

ELECTRIC FINE, 4 PASENGER STANhope in perfect condition, looks like new; investigate this bargain at $600; $0 miles on one charge. 1220 ORANGE ST. Phone 51827.

FOR SALE—1911 PACKARD 30, 5-PASSENger touring car, fully equipped; just same as new; $4000. Address K, box 139, TIMES OFFICE.

HAVE NICE AUTO, WANT DIAMONDS OR clear lots or smaller car. Open today. 705 S. SPRING ST.

HAVE SEVERAL CUSTOMERS FOR 4[illegible] cond-hand cars. See shop foreman, 219 E. 3RD. Condition no object.

WANTED—WHITE STREAK, BUICK, WILL pay cash difference on Maxwell runabout. Phone BROADWAY 1275.

FOR RENT—GARAGE, ROOM FOR 2 AUTOmobiles, sleeping quarters. Apply 240 S. BURLINGTON.

FOR EXCHANGE—FINE, ALMOST NEW, five-passenger touring car, value $1800, for city lot in good location by owner, South 283. MRS. S. V. GRAY, 849 E. 32nd st.

FOR SALE — TWO-CYLINDER "TOURIST" $225; suitable for light delivery. 4536 BUDLONG AVE.

FOR SALE—TWO CYLINDER TOURIST truck. Just overhauled, $285. PHONE EAST 2583.

FOR SALE—7-PASSENGER LEXINGTON 1910, not run 1500 miles or trade for good roadster. P. O. BOX 1866 City.

AUTO TIRES, LOT OF REPAIRED ONES AT prices to suit your purse. VANDERPOOL'S, 1229 S. Main.

25c. PUNCTURES STEAM VULCANIZED, all work guaranteed. VANDERPOOL'S, 1229 S. Main.

WANTED — PRESTOLITE, SECOND-HAND, must be a bargain. Phone BROADWAY 1275.

AUTOS, ENGINES, BOILERS, TIRES, ETC., sold, exchanged. MOTA, 907 E. Ninth. F7866.

FOR SALE—1910 OAKLAND "40," FULLY equipped, $1750 cash. Owner, WEST 6188.

FOR SALE—
FURNITURE, CARPETS, stoves and household goods, cash or on easy payments; if you need one piece or a house full we will save you 1-3; old furniture taken in exchange for new; largest dealers in the west. COLYEAR'S, 509-511 S. Main st. Phone F2111. Main 1117.

FOR SALE—COLGAN-HENDERSON FURNITURE CO. (Inc.), successors to James Colgan & Co., 724 S. Main st. Greatest bargain furniture store in Los Angeles. Cash or time. Main 2091. F2091.

FOR SALE — TWO OFFICE TABLES AND three good oak desks in first-class condition. Inquire ALTHOUSE BROS., 209 Story Bldg. Phone Main 1672 and Home 10587.

We pack, ship, haul and store furniture. Main 7469. COLGANS. F7467
625 S. Main St., opposite P. E. Depot.

FOR SALE—NEW FURNITURE OF A 4-room bungalow and house for rent. 3906 NAOMI AVE.

FOR SALE—NEW FURNITURE OF FINE 6-room flat, close in, fine location. Call 431 CALIFORNIA ST. F4624.

FOR SALE—FURNISHINGS OF A DESIRable 5-room flat; would sell all or part; reasonable rent; walking distance. PHONE F6235.

FOR SALE—$200 BUYS FURNITURE OF nice clean flat, small. MAIN 6484.

WANTED—FURNITURE, BUY, SELL, EXchange. 4404 SOUTH PARK AVE.

A FEW PIECES OF FINE FURNITURE. CALL WEST 2130.

FOR SALE—$200 WILL BUY FURNITURE of ninety furnished six-room flat. 354 WEST 37TH.

FOR SALE—FURNITURE, RUGS, NEW, lowest prices. AUCHMOODY'S, 317-319 S. Main.

FOR SALE—FINE NEW HOME MACHINE cheap. 724 S. WASHINGTON.

FOR SALE—FURNITURE OF 3 ROOMS, $250; flat for rent. 224 N. GRAND AVE.

FOR SALE — FURNITURE OF 5-ROOM house. 799 E. 16TH ST.

THINGS ON WHEELS—
All Sorts.

Automobiles.

HAYNES HAYNES HAYNES
THIRTY HORSEPOWER ROADSTER.
Just thoroughly overhauled and painted a battleship gray, with a white stripe, has single rumble seat, and is a classy up-to-date roadster; this is a 1909 model; will be sold for less than $1000; if you want a good roadster be sure and look this over. AUTOMOBILE CLEARING HOUSE ASSOCIATION, 1118-20 S. Main st.

MERCEDES MERCEDES MERCEDES
WORLD'S BEST MADE CAR.
Strictly high-class in every detail; originally cost $10,500; owner gone east and left instructions with us to sell the first party that makes reasonable offer; come and see it and tell us what you will give for it. AUTOMOBILE CLEARING HOUSE ASSOCIATION, 1118-20 S. Main st.

POPE-HARTFORD POPE-HARTFORD POPE-HARTFORD
A LIGHT MODEL. TO DATE
EXTRA EQUIPMENT COST $896.
You can't turn this car down once you see it; will sell for almost the price of the equipment; a real live buy; first come, first one. AUTOMOBILE CLEARING HOUSE ASSOCIATION, 1118-20 S. Main st.

I HAVE A 5-PASSENGER 4-CYLINDER touring car in the best of condition that I will absolutely guarantee the buyer; the tires are good, so is the paint; engine, transmission gear, axle, perfect; in other words car A1; I will sell to the first man with $725. HUNTER, 1118 S. Main st.

THOMAS— THOMAS— THOMAS.
SIXTY HORSEPOWER, 7-PASSENGER.
Touring car, fully equipped just spent $300 overhauling, car guaranteed; will be sold to the car for rast or desert work; worth $2900; will take $1250 spot cash. AUTOMOBILE CLEARING HOUSE ASSOCIATION, 1118-20 S. Main st.

FOR SALE—ONE 4-CYLINDER 1910 RUNabout, speedster style; it has been run 1400 miles; in fine condition; if you want a bargain look this up.
341 S. OLIVE ST.

FOR SALE—
34-H. P. Maxwell, runabout in excellent condition. Has not been run over 2000 miles, new. You should investigate this. Call at ROHRER & SMITH, 1247 S. Flower st. Edwy. 2282. F2627.

DO YOU WANT TO SELL YOUR CAR? WE want 50 used automobiles of standard makes, in any kind, for cash. What have you to offer? Phone F2627, Main 826, or call AUTOMOBILE CLEARINGHOUSE ASSN., 1118-20 S. Main st.

FOR SALE — 8-H.P., FIVE-PASSENGER Stanley steamer; top, speedometer, lamps; just repainted and engine thoroughly overhauled. Inquire of V. W. BAKER, Pomona, or STANLEY STEAMER CO., 1146 S. Main st., Los Angeles.

FOR SALE — 20-H.P., FIVE-PASSENGER Lane steamer, 1911 model; run 1100 miles. Top, glass front, speedometer and lamps. Just repainted. Inquire of V. W. BAKER, Pomona, or 204 S. Olive st., Los Angeles. LANE STEAMER CO.

FOR SALE—
A 7-passenger Pope-Hartford, 1910 model, just painted in first-class condition; this car can be had at a bargain. CARLSON, 1223 S. Flower st. F5609, Broadway 4136.

FOR SALE—1910 REGAL 4-CYLINDER, 30-H.P. 7-passenger; has 3 windshields, 2 speedometer, magneto, bought four months ago, looks and runs like new; cost $1400; will sell for $850, car perfect every way. HOME 24346.

FOR SALE—ELMORE 4 CYLINDER 5 PASsenger touring car in good condition. Fully equipped. Top, glass front, speedometer, clock, tungsten, etc. Will demonstrate. Price $650. Phone South 155. Address R, box 183, TIMES OFFICE.

SACRIFICE OF A STODDARD-DAYTON roadster, 58, very fully equipped; a pick-up at $800. To be sold this week at 2053 S. GRAND AVE. Broadway 4837 or F7837.

SNAP IN A FOLDING BRASS WIND shield, brand new, cost $46. I need the money. Bring $15 with you and take it away. 640 S. GRAND AVE. F638.

FOR SALE—ONE 1911 MODEL 4-CYLINDER, 5-passenger, 60-H.P. Cole touring car; used, flame make that won at Santa Monica road race, price $1250; $250 cheaper than factory price. Apply MUNGER'S LAUNDRY, 925 S. Los Angeles.

TOURIST, JUST ARRIVED FROM EAST with two brand new cars, one a runabout and one touring car; never been used; will sell either special price. WELLS, 228 Morgan Place. Home 26502.

FOR SALE—POPE ELECTRIC AUTO; COST $1750; will be sold at a bargain by non-resident owner. Address P. O. BOX 196, Santa Ana, Cal.

FOR EXCHANGE—5-PASSENGER AUTO IN A-1 condition for real estate; no agents. Call at 625 W. VERNON, or phone Home 23045, Main 9474.

FOR SALE—CHEAP, CADILLAC 30, LIKE new, Demi-tonneau or Torpedo body. WESTERN AUTO-BODY & MFG. CO., 416 E. 9th. Tel. F4623.

FOR SALE — 1 5-PASSENGER AUTO, just repainted and with top; can remove back seat; must be sold at once, $300. PHONE W. 3171.

FOR SALE—$900 STODDARD DAYTON, like new, fully equipped. Demi-tonneau or can put on Torpedo body. WESTERN AUTO-DOY & MFG. CO., 416-418 E. 9th. Tel. F4623.

FOR SALE—SINGLE CYLINDER CADILLAC in good condition; 2 bodies for same, delivery wagon and touring body, $225. J. L. PIKE & CO., 701 East 7th st. Main 2164; F7671.

FOR SALE — BRUSH RUNABOUT, BEEN run 200 miles, $180 off. Will be sold on account of poor health. 1234 E. 42ND ST. Call any time.

FOR SALE—ONE 4-CYLINDER, 40-H.P., 5-passenger touring car in pink of condition, fully equipped. A rare bargain this week. 942 S. OLIVE ST.

WANTED—TO BUY A 4-PASSENGER AUtomobile, 1911 model, for cash; send full written description with price to THOMAS McDONALD, 219 Union Trust Bldg.

ELECTRIC FINE, 4 PASENGER STANhope in perfect condition, looks like new; investigate this bargain at $600; 50 miles on one charge. 1220 ORANGE ST. Phone 51827.

FOR SALE—1911 PACKARD 30, 5-PASSENger touring car, fully equipped; just same as new; $4000. Address K, box 139, TIMES OFFICE.

HAVE NICE AUTO, WANT DIAMONDS OR clear lots or smaller car. Open today. 705 S. SPRING ST.

HAVE SEVERAL CUSTOMERS FOR 4[illegible] cond-hand cars. See shop foreman, 219 E. 3RD. Condition no object.

WANTED—WHITE STREAK, BUICK, WILL pay cash difference on Maxwell runabout. Phone BROADWAY 1275.

FOR RENT—GARAGE, ROOM FOR 2 AUTOmobiles, sleeping quarters. Apply 240 S. BURLINGTON.

FOR EXCHANGE—FINE, ALMOST NEW, five-passenger touring car, value $1800, for city lot in good location by owner, South 283. MRS. S. V. GRAY, 849 E. 32nd st.

FOR SALE — TWO-CYLINDER "TOURIST" $225; suitable for light delivery. 4536 BUDLONG AVE.

FOR SALE—TWO CYLINDER TOURIST truck. Just overhauled, $285. PHONE EAST 2583.

FOR SALE—7-PASSENGER LEXINGTON 1910, not run 1500 miles or trade for good roadster. P. O. BOX 1866 City.

AUTO TIRES, LOT OF REPAIRED ONES AT prices to suit your purse. VANDERPOOL'S, 1229 S. Main.

25c. PUNCTURES STEAM VULCANIZED, all work guaranteed. VANDERPOOL'S, 1229 S. Main.

WANTED — PRESTOLITE, SECOND-HAND, must be a bargain. Phone BROADWAY 1275.

AUTOS, ENGINES, BOILERS, TIRES, ETC., sold, exchanged. MOTA, 907 E. Ninth. F7866.

FOR SALE—1910 CADILLAC TOURING CAR in perfect condition, all new tires, 3 extra tires and tubes, equipment includes top, chains, clock, speedometer, etc., a bargain for cash or would exchange for desirable acreage. Address owner, 241 MADELINE DRIVE, Pasadena. Tel. Home 534.

FOR SALE—1910 HUDSON TOURING CAR, completely equipped, new tires, owner buying new car, sacrifice price $1150; $550 cash, balance terms.
F. W. ROUNTHWAITE, 329 Story Bldg. F2304. Main 830.

WANTED—PARTNER IN ESTABLISHED automobile business earning ten thousand dollars per year. Must be of good appearance and have some experience in book-keeping. Five thousand cash required. Address D, box 139, TIMES OFFICE.

BEST AND LARGEST STOCK OF SLIGHTly-used cars on the Coast. More than forty to select from, and at prices never before heard of. Don't buy before inspecting our stock. AUTOMOBILE CLEARINGHOUSE ASSN., 1118-20 S. Main st.

CADILLAC CADILLAC CADILLAC
30 MODEL THIRTY HORSEPOWER
Top, glass front, speedometer, extra tire, in first-class condition throughout; every mechanical part absolutely guaranteed; drop in and take out for cash offer. AUTOMOBILE CLEARING HOUSE ASSOCIATION, 1118-20 S. Main st.

FOR EXCHANGE

Cities and Towns of Los Angeles County.

NEWS REPORTS FROM CORRESPONDENTS OF THE TIMES.

CHEER UP!

BURDETTE ON BRAVE HEARTS.

SAYS GOD AND MAN LOVE AND RESPECT A FIGHTER.

Noted Pasadena Preacher Extols the Beauty and Utility of the Urbane Temperament and Wants the World to See the Bright Side of Things.

(Office of The Times, 26 S. Raymond avenue.)

PASADENA, Dec. 5.—"Good cheer has more to do with the head than the heart," said Dr. Robert J. Burdette in his sermon at the Pasadena Presbyterian Church yesterday morning. "Don't depend on your heart if you want to be of good cheer. Use your reason and your brain. That is what they were given us for. If you feel that you have not got the time for good cheer, that is the very time when you should be of good cheer. If brevity is the balance of the soul, good cheer is the oil of the machinery of humanity. Good cheer was always used by the Savior. There is always a certain command which he gives, bearing on that subject. He knew we are always in need of it. When we are almost distracted, when business has gone to pieces, when it seems that our friends are against us and we are calling every faculty into the fight, we hear the voice of God calling to us to be of good cheer. The Prince of Peace does love a good fighter. God loves a fighter.

"It is not necessary to have laughter. You can hear laughter on all sides. We hear the laugh of the fool at every cross roads. We can always have good cheer. No—one can live so much in adverse circumstances that he cannot be of good cheer.

"When Paul was in trouble, he was told to be of good cheer and that everything would come out all right. It is not always easy. In this country today we are having good times. We think the times all over the world are peaceful and the people are generally prosperous, but even at that there is suffering. There is not a day that we do not see a hearse pass by with the sorrowing friends. We see the doctor going into this home or that and we know someone is suffering. In the cities there is not a day passes that some patrolmen do not arrest people. But through it all, we must be of good cheer through it all. We have been told that all will be well, that our sins will be forgiven. We know that everything will work out right in the end and so let us always be of good cheer in all things. God has promised that to us in everything which he did. Our dear Lord was ever mindful of our welfare and in everything whiche he did he constantly said for us to be of good cheer. Through all his life on earth he was always of good cheer."

HIS LONDON TRIP.

Dr. Matt S. Hughes delivered an interesting address last night at the First Methodist Church, giving a minute description of his first Sunday in the great city of London. Dr. and Mrs. Hughes spent several months in England last summer. They spent the morning at the City Temple, the great church which was built by the Rev. Joseph Parker, and listened to a sermon by the Rev. R. J. Campbell. They spent the afternoon as the guests of the bishop of London and at night went to the Lyceum Theater, where a Methodist Mission was being conducted.

LODGE OF SORROW.

An impressive service of yesterday was the annual Lodge of Sorrow given by B. P. O. E. Lodge No. 472 in commemoration of the members of the lodge who have died since the organization of the lodge and the order.

The eulogy to the departed brothers was delivered by William W. Phelps, who read the list of those who have died during the past year and also those who have died since the organization of the lodge. In an excellent address extoling the principles of the order, John Mott, past exalted ruler of B. P. O. E. Lodge No. 99, Los Angeles, recited the grand work being done by the brotherhood in the order.

WILL NAME CLUB.

The 400 members of the "funny club" will hold a funny meeting at Elks Hall tonight for the express purpose of selecting a funny name for the funny club. Ninety-seven people have sent in suggestions for a funny name for the funny club and out of that number the committee has made a selection of five which will be submitted to the membership. In the meantime the various committees have been busy making arrangements for the big event to come off on the night of January 2. Chairman Kohler of the Parade Committee states that he has already selected a tropue of thirty comedians to help out in entertaining the people along the line of march. Chairmen of other committees report progress. Already 400 members have been secured on the charter list, which closes with tonight's meeting. After that time all members will have to go through the iniation, which will be "funny" and in keeping with the original intention of the organization.

HOTEL ARRIVALS.

Hotel Green, Mr. and Mrs. Shenkle, Philadelphia; Theodore Butterfield and sister, Miss Butterfield, Morristown, N. J.; Mr. and Mrs. John D. Boyle, Pittsburgh, Pa.; Mr. and Mrs. Charles A. Winship, Los Angeles; Mr. and Mrs. P. E. Kaufer, New York City; Paul Rowan, Los Angeles; J. Heath, Buffalo; Mrs. A. N. Nathan and daughter, Miss Nathan, New York.

Hotel Maryland, Mr. and Mrs. M. P. Egan, Worchester, Mass.; Mrs. A. K. Potter, Lockport, N. Y.; F. P. Potter, Concord, N. H.; Miss S. M. Libbey and Miss Marie Walbridge, Toledo; Miss Mary J. Davis and Miss Harriett Fifield, Minneapolis; Mrs. M. E. Lukens, and F. W. Lukens, St. Louis; Mr. and Mrs. Thomas Bradley, Philadelphia; Mr. and Mrs. A. W. Walters, Denver; Mr. and Mrs. Samuel P. Calef and Mrs. George Coleman, Santa Barbara; Mrs. Howard J. Wagner, Washington D. C.; Dr. and Mrs. C. W. Miller, Wallingford, Pa.

ASSOCIATED CHARITIES.

The annual meeting of the Associated Charities will be held this evening in the board of trade rooms. Reports of the work done for the past year will be read. Short addresses will be delivered by the Rt. Rev. Thomas J. Conaty of Los Angeles, Mayor Earley and Dr. Robert Burdette.

Preparations are being made for the annual bazaar of the Universalist women of Pasadena next Wednesday and Thursday in the church vestry of the First Universalist Church. There will be a number of pretty booths which will be presided over by prominent women of the church.

FIRST ANNUAL DINNER.

The first annual dinner given by the Valley Hunt Club in its new clubhouse was enjoyed by one hundred and twenty members Saturday evening and was an unusually brilliant function. With the destruction of all table linen, china and silver-ware when the Valley Hunt clubhouse burned several years ago the annual dinners were temporarily abondoned, and this initial affair christened the complete table service which makes it possible for the club now to entertain one hundred and fifty dinner guests. One large table was arranged in the form of a hollow square and it was beautifully decorated with a low bank of similax running its full length with delicate hued roses springing from this bed of green.

Appropriate after dinner speeches were made by Frank C. Bolt, Charles D. Daggett, Walter S. Wright, Dr. Francis F. Rowland and Nelson W. Bell, former presidents of the club, each responding happily to toasts given by the present president, Fred Elmer Wilcox. Music was furnished by an orchestra and dancing followed the dinner. Tables for bridge were provided in the south drawing-room for the older members.

AFTERNOON TEA.

Mrs. F. R. Mowrer of South Marengo avenue gave a prettily appointed tea Saturday afternoon at the Rose Tree tea house of North Orange Grove avenue. Those present were Mmes. Harry Gray, E. H. Robbins, Torrey Everett, S. Hazard Halsted, E. O. Robbinson, J. Morris Gwinn, E. H. Mulligan and Miss Marion Gwinn.

Phelps for wall paper and paints.
Hotel Marengo, $12.50, up per week.
Artists' materials at Wadsworth's.
Hotel Vista del Arroyo. New annex bungalows. Unexceptionable environment. Pasadena.
Men's initial linen handkerchiefs at Bon Accord.

SANTA MONICA.

BROKE LEG BY A QUEER DROP.

VICTIM OF ODD MISFORTUNE DIES SUDDENLY.

Bootblack Used to Tell With Apparent Relish About How Earth Gave Way When He Was Plowing in Virginia and Precipitated Him Into Cavern.

SANTA MONICA, Dec. 4.—John Johnson, a colored bootblack whose stand was on Utah avenue near the corner of Ocean, died suddenly this afternoon following a brief attack of la grippe. Johnson was 45 years of age and received much sympathy because he had an artificial leg and was unable to perform hard work. Johnson used to enjoy telling of the accident by which he was crippled for life. He said he was plowing with mule team on a mountain ranch in Virginia when suddenly the earth gave way beneath him and team, plow and man were precipitated to the rocky bottom of a cavern twenty feet below the surface. Johnson's foot struck in a crack between two rocks, where it was firmly pinioned. The fall broke his leg, shattering the bones so badly that amputation was necessary. The rocks had to be broken away before he could be extricated.

FUNERAL OF QUEEN.

At 2:30 o'clock tomorrow afternoon the funeral of Dolores Cortez, better known as Queen Stella of the Gonzales tribe of gypsies, will be held at the Kirkelie parlors on Main street. Her body will be taken to Los Angeles, where it will be placed in a vault to await instructions from her native land. In private life the queen was Mrs. Thomas Downs, wife of a Civil War veteran whose home is in Sawtelle.

M. Curtain of Sawtelle is in the hospital, where he is receiving treatment for a painfully bruised foot. The accident happened in the Salt Lake oil fields, where he was employed.

Rev. Roger Sherman has come to the beach from Los Angeles to take charge of the Advent Christian Church at Sixth street and Utah avenue.

Frank Kinzie of Eighteenth street fell off his bicycle last night and fractured his leg. While attempting to dodge an electric car he struck a woman who had stepped off the car.

TROPICO RADICALLY OPPOSES.

Pretty Little City Cannot See the Advantages of the Municipal Wedding and Is Waging a Fight for Life.

TROPICO, Dec. 4.—The recent State and county election held but little interest and enthusiasm for the citizens of Tropico and Glendale, as compared to the wonderful outburst of animosity and general ill-feeling that exists since the announcement was made setting January 3 as the date when the proposed annexation election will be held, annexing Tropico, West Glendale and North Glendale to Glendale, a city of the sixth class. Providing the proposed annexation carries, Glendale will become a city of the fifth class.

The campaign began in earnest last evening at Logan's Hall, when about seventy citizens, principally from Glendale, assembled in response to a call that was most extensively advertised. Mr. J. W. Usilton, president of the Glendale Improvement Association, presided, and introduced Judge Herald of Los Angeles, who set forth the advantages to be derived from annexation to Glendale. Judge Herald was followed by O. A. Lane, one of the Glendale trustees, A. M. Watson and W. C. Wattles, the two latter gentlemen residents of Tropico and favoring annexation very strongly.

All questions to be answered had to be submitted in writing and placed in a "question box." No less than fifteen questions reposed in the box, but only three were discussed; all related to important matters relative to the question at issue, annexation.

Clyde R. Carmack, a strong anti-annexationist, was denied the privilege of addressing the assemblage and defending the people of Tropico. This incident caused a burst of indignation on the part of the anti-annexationists who were present, as Mr. Carmack is one of the largest tax-payers of Tropico and the chairman of the evening was a non-resident of Tropico. Indications at present are that this annexation campaign will be, not only a most bitter fight, but that it will be war to the knife and the knife to the hilt, ere the struggle is over. North Glendale and Casa Verdugo are opposing the proposed annexation as strongly as is the town of Tropico. Over from East Glendale comes still another protestation against this annexation of the proposed territory. The annexationists had their first inning last night, and tomorrow night comes the meeting of the anti-annexationists. This latter meeting promises to abound with as much enthusiasm, vim and brilliant speeches, as did the meeting of last night.

AID ORPHANS.

Mrs. S. C. Lepplеman and Mrs. Eva M. Blain, accompanied by a number of the members of the Parent-Teachers' Association of the Tropico Branch, spent yesterday at the Children's Hospital of Los Angeles, sewing and mending many little garments for the helpless and invalid children who are inmates of that institution.

Every family has need of a good, reliable liniment. For sprains, bruises, soreness of the muscles and rheumatic pains there is none better than Chamberlain's. Sold by all dealers.—[Adv.

WHO OWNS IT?

MAP PROTECTED BY COPYRIGHT.

CITY AUDITOR SAYS THE WORK WAS DONE BY ENGINEER.

Long Beach Official When Asked Fifty Dollars for Copy Makes a Kick and the Attorney for the Municipality Will Make an Investigation in Behalf of City.

LONG BEACH, Dec. 4.—What check has the city upon its city engineer's time, and what outside privileges does he enjoy is a puzzling question which has been handed to City Attorney Long to decide. City Engineer Dewey has just prepared a new map of the city, with all of its present territory and improvements outlined, but the council learned that he did it after that body had ordered it prepared. A few days ago Auditor Hatch asked the engineer for a map for his office and was informed that it had been copyrighted and could be secured at a local bookstore for $50. As the auditor claims to have knowledge that part of the work was done on city time by a deputy engineer, he promptly took his complaint to the council. President Desmond of the Board of Public Works said he understood the work had been done on the personal time of the city engineer. After a section of the charter had been read providing that the engineer's entire time must be given to the city and that all his notes and profiles shall be the property of the city, and that he shall not receive other compensation for his work than his salary, council decided that the map is really the property of the city, but before taking definite action asked the city attorney to make a thorough investigation of the matter and make a recommendation.

ELKS' MEMORIAL.

Very impressive and interesting were the annual memorial exercises of the Long Beach lodge of Elks, held tonight in the First Presbyterian Church, which was prettily decorated for the occasion. In the five years of the local lodge nine members have passed over, five of them during the last twelvemonth. These were Dr. J. M. Hoiden, S. L. Lent, W. M. Reintz, C. L. McCartney and S. N. Butters. Vacant chairs were placed in front for the absent brothers, each one creped. Rev. Baker P. Lee, who delivered the memorial address, made a strong plea for faithful observance of the brotherly ties which bind fraternal membership and coupled to this a continued memory of the virtues of those who have gone to another life. Rev. O. H. L. Mason gave an eloquent eulogy. Music was furnished by a mixed quartet.

RESCUED FROM RUBBISH.

Two tax redemption certificates referring to property belonging to Thomas Meredith of Duarte and calling for a payment of $9.81 each gave City Auditor Hatch considerable trouble this week. In some manner they fell to the hoor and were swept up by the janitor and carted away to the rubbish man to the city dump ground. The city auditor overhauled the wagon and after half an hour's delving into the mass, rescued the documents, to his great relief.

BRIEF NEWSLETS.

The Long Beach Philharmonic Society will give its first concert of its fifth season Friday evening at the First M. E. Church, producing the cantata, "Fair Ellen." In addition the society will have the servics of the Koopman String Trio. Dr. G. R. Mitchell will conduct the programme.

Long Beach Lodge of Masons has elected as officers James D. Graham, Worshipful Master; Forest M. Whitaker, Senior Warden; Harvey E. Shaw, Junior Warden; Will S. Stevens, Treasurer; H. H. Williams, Secretary; Leonidas S. Johnson, Trustee.

The local Knights of Pythias lodge has elected as officers F. C. Reed, Chancellor Commander; F. M. Cate, Vice Chancellor; Chester Van Orman, Prelate; B. M. Rapp, Master of Finance; Edgar McFadyn, Master of Exchequer; J. F. Glover, Master-at-Arms; George Smith, Keeper of Records and Seal; S. C. Lone, Trustee.

The High School will have a half-holiday tomorrow afternoon to enable teachers and students to accept an invitation from Admiral Yashiro to visit the Japanese training ships in San Pedro harbor.

The Woodmen of the World have elected as officers J. H. Campbell, C. C.; L. A. Kennedy, A. L.; George F. Reeves, Banker; F. M. Cates, Clerk; H. H. Kingsbury, Escort;; W. N. Whittlesey, Watchman; Elmer E. Neece, Sentry; F. M. Shrode, Manager.

What is probably the largest tomato plant in Southern California is growing in the garden of Mrs. M. F. Brooks on East Second street. The plant is eight months old, twelve feet in height, and is covered nearly all the time with about 200 fully developed and ripening tomatoes.

Poultry fanciers of Long Beach have effected a temporary organization of a poultry association and have appointed committees to arrange permanent organization. They expect to have a poultry show in the early spring.

T. B. Evans, while driving along Anaheim road last night encountered an automobile, which frightened his horse, and in a runaway Evans was thrown into a six-foot ditch and badly shaken up and bruised. The injuries are all the more serious because of the advanced age of the victim, he being 73 years old.

COURT GIVES A BIBLE.

Boy Arraigned for Stealing Good Book Is Given a Volume and Permitted to Go.

SOUTH PASADENA, Dec. 4.—Confronted with the problem of what to do with a small boy who had entered a neighbor's barn and appropriated a Bible, Justice Glover, after deliberation, allowed the lad his freedom after presenting him with a New Testament, the gift of the court. In company with his brother, Frank Astler, aged 11 years, looked through a window of a barn and espied the Bible, and despite the protests of his companion, went in and took the book to his home. His mother then had him return the Bible and go before the justice.

BISHOP TO LECTURE.

Rev. W. F. Oldham, a bishop in the Methodist Church, will deliver a lecture tomorrow evening on the growth of the missionary work in India, he being a native of that country, in the Methodist Church of this city at El Centro and Fair View avenues.

LADIES MADE MONEY.

The bazaar which was run Friday and Saturday on Mission street by the Women's Improvement Association, the proceeds going toward the clubhouse fund, netted them about $550. One hundred and seventy dollars was taken in the cafeteria and $428 in the various booths. With the money they receive for dues and new memberships, they hope to clear the lot this year.

FAIRBANKS COMING.

Judge and Mrs. J. H. Pryor have rented their handsome home, No. 227 Oaklawn avenue, to the sister of former Vice-President Charles Warren Fairbanks, the new tenants arriving this evening, and they stated that the former Vice-President would spend part of the winter here. Judge and Mrs. Pryor have moved to Pasadena for the winter.

WANT TRANSFERS.

Residents of the southern and western sections of the city who travel much between Pasadena and this city, state that the conductors on the short line cars refuse to issue transfers to them at Oneonta Park, and they are compelled to get off and take local cars and pay an extra fare. They have asked the City Attorney to investigate the matter. The franchise recently granted the company distinctly states that transfers be issued from and to main line cars, changing at Oneonta, and that a 5-cent fare be maintained within the city limits. The City Attorney will call on the Pacific Electric officials and show them their error.

SOLDIERS' HOME NEWS.

SOLDIERS' HOME, Dec. 3.—Bids were opened and contracts awarded this week, amounting approximately to $46,500, for furnishing supplies for the quarter beginning January 1. Commenting on prices, Maj. Moore, treasurer, says that beef, instead of lower, as intimated through newspapers, is 1 cent more a pound this than last quarter. The difference is offset however, by prices of pork, which are correspondingly lower. Coffee is 4 cents higher than last quarter. The greatest increase, for some unguessable reason, is found in drugs and chemicals.

While stretching a telephone wire this morning, Isaac B. Kauffman, electrician's assistant, received a shock that knocked him to the ground, and put him temporarily out of service, with a badly scratched hand and foot.

Dr. W. E. R. Schottstaedt, second assistant surgeon at the hospital here, has tendered his resignation, to take effect January 15, when he will leave for Toledo, Ohio. He has made arrangements to take up private practice in partnership with Dr. William J. Sterf of that city.

The quarterly muster of pensioners will take place tomorrow. Sunday or holiday, this is a function that must take place on the prescribed fourth day of each quarter.

Col. H. H. Markham is in camp today, in conference with officers concerning some radical change in the form or making out annual estimates. The colonel thinks there is every reason to believe Congress will allow everything the home has asked for.

RECENT DEATHS.

Marshall Wheldon, formerly of Co. D, Second California Cavalry, a native of New York, admitted from Durham, Cal., in 1906, died November 26, aged 70.

Charles A. Lang, formerly of Co. H, Maine Infantry, a native of Maine, admitted from Los Angeles in 1910, died November 28, aged 69.

Frederick Appold, formerly of Co. C, Seventh Kansas Cavalry, a native of Germany, admitted from Los Angeles in 1905, died November 29, aged 82.

Emery W. Joy, formerly of Co. I, Fifteenth Massachusetts Infantry, a native of Connecticut, admitted from Livingston, Mont., in 1910, died November 29, aged 67.

Nathan S. Wood, formerly of Co. F, Eleventh Michigan Cavalry, a native of New York, admitted from Salt Lake City in 1910, died December 1, aged 80.

TO BE GIVEN AWAY AT
Desmond's
Corner Third and Spring

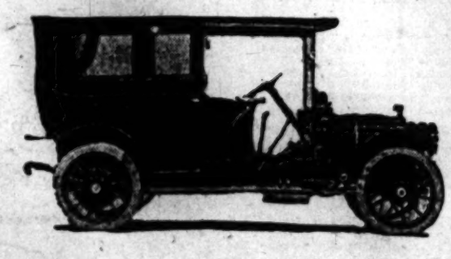

Every visitor to our store is invited to register his or her name and address whether a purchaser or not. On next January 4, 1911, one of the visitors will become the proud possessor of the beautiful Packard Limousine.

Call This Week, Register, and Tell the Man Where You Wish It Sent

FREE Valuable Christmas Gifts FREE
For Solving This New and Fascinating Santa Claus Puzzle

This $1350 Regal Roadster Given Away Absolutely Free

All entering this Christmas Contest are entitled to an equal opportunity of valuable Christmas Gifts offered for the correct solution of this Santa of valuable Christmas Gifts offered for the correct solutions of this Santa Claus Puzzle.

FIRST GRAND PRIZE
Beautiful Upright Piano
FIRST GRAND PRIZE

SECOND GRAND PRIZE.
Gentleman's Wafer Model Watch, Open Face, 20-Year Gold Filled, Plain Polished, Ultra flat, smart effect.

THIRD GRAND PRIZE.
Ladies' Fashionable Chatelaine Gold Watch, with Fleur-de-Lis Brooch. Warranted 20 years. Plain polished.

FOURTH GRAND PRIZE.
Chest of Genuine Rogers' Silver in Solid Mahogany Chest, 26 Pieces.

FIFTH GRAND PRIZE.
$175 Manufacturers' Bond to each of the next fifty correct solutions.

And $12,575 in Other Valuable Prizes for Solving This Fascinating Santa Claus Puzzle

SANTA CLAUS PUZZLE

Every man, woman and child sending in an answer to this Santa Claus Puzzle will receive a valuable Christmas Gift Absolutely Free.

Can You Find the Hidden Face of Santa Claus?

DIRECTIONS—Trace the outline of Santa Claus' Face on this or a separate sheet of paper, write your name and address plainly on your answer and mail or bring it to the Puzzle Department of the Fitzgerald Music Company at once.

HOW THE PRIZES WILL BE AWARDED AND TO WHOM.

To the person sending in the neatest correct answer will be given a New $400 Upright Piano. For the second neatest correct solution we will give a Gentleman's Gold Watch. For the third neatest correct solution we will give a Ladies' Chatelaine Gold Watch. For the fourth neatest correct solution we will give a Chest of Genuine Rogers' Silver, 26 Pieces, in Mahogany Chest. For each of the next fifty neatest correct solutions we will give Manufacturers' Bond for $175. All others sending in correct solutions will receive Manufacturers' Bonds ranging from $100 down to $10, according to the merit of the solution submitted.

THIS CONTEST POSITIVELY CLOSES AT 6 P. M. TUESDAY, DECEMBER 6TH, 1910. ALL WINNERS WILL BE NOTIFIED BY MAIL. RUSH YOUR ANSWER IN TODAY.

Solutions accepted from people living in California, Nevada, Arizona and New Mexico. Write your name and address plainly on your answer and mail direct to

PUZZLE DEPARTMENT Fitzgerald Music Co. 523 S. Broadway Los Angeles, Cal.

Woman's Nature

It is the nature of women to suffer uncomplainingly, the discomforts and fears that accompany the bearing of children. Motherhood is their crowning glory, and they brave its sufferings for the joy that children bring. No expectant mother need suffer however, during the period of waiting, nor feel that she is in danger when baby comes, if Mother's Friend is used in preparation of the event. Mother's Friend relieves the pain and discomfort caused by the strain on the different ligaments, overcomes nausea by counteraction, prevents backache and numbness of limbs and soothes the inflammation of breast glands. Its regular use fits and prepares every portion of the mother's system for a proper and natural ending of the term, and it assures for her a quick and complete recovery. Mother's Friend is sold at drug stores. Write for free book for expectant mothers.

BRADFIELD REGULATOR CO., Atlanta, Ga.

Mother's Friend

Kahn's Correct Clothes
457 SOUTH BROADWAY

Wickwire's Clothes Shop
413 So. Hill St.
Tailoring

WANTED
Street Bonds and Warrants
THE EMPIRE SECURITIES CO.,
502 Union Trust Building.

Lowest PIANO PRICES EILER'S MUSIC HOUSE
244 S. Broadway

New Location
Weatherby Kayser Shoe Co.
Broadway at Fourth

Newberry's
Seven City Stores

COAL
Orange County Coal Mining Company's COAL
Delivered Direct from Car, $11 per Ton
Orders received at 510 Mason Building, 4th and Broadway. Home Phone F2259.

California Furniture Co.
Broadway, Near Seventh
Exclusive Agents
Globe-Wernicke Elastic Bookcases

Drink Puritas Distilled Water---5 Gallons 40c
Phones Home 10053; Main 8131.
L. A. Ice and Cold Storage Co.

Reliable Values At Reliable Prices
Montgomery Bros.
The Reliable Jewelers and Diamond Merchants
Broadway, Near Fourth st.

DRINK HABIT ABSOLUTELY CURED IN 3 DAYS
945 S. Olive
NEAL INSTITUTE
Los Angeles

BRADFORD'S BREAD
The Cleanest Bread Sold in Los Angeles.
—SEE THE—
Pacific Home Builders
first. It will cost you nothing, and may save you much.
We Will Sketch You a Perspective for That New Home.
617-18 Wright & Callender Bldg.

Schools and Colleges

MARLBOROUGH PREPARATORY SCHOOL
636 West Adams
Thirteen Chester Place and Adams boys-season girls teacher will be open season necessary.
For girls under fourteen. Fall term opens Sept. 27th. Careful home training, constant advancement, irrespective of age limit.
Physical development a specialty. Grounds adapted to freedom of exercise.
Telephone—West 7216 and 21561
MISS IDA B. LINDLEY, Principal

Marlborough School for Girls
646 West 23rd Street.
Fall term began Sept. 27th. Certificate admits to colleges. Pupils under 14 not received.
Reference from school last attended absolutely necessary if applicant is unknown to principals.
Monthly lectures in French, with music, by Mons. Jacquard Auclair of the French Alliance.
Catalogues sent on application.
MRS. GEORGE A. CASWELL, Principal
GRACE WILTSHIRE, Assistant.

Girls' Collegiate School
Resident and Day Pupils.
Lower school { Kindergarten, Primary
Girls under { Preparatory Classes
14 yrs. of age { Neat, attractive building
MISS THOMAS AND MISS MORSE, PRINCIPALS
943 West Adams Street
Telephones: W. 6823 Main 8

Upper School (Casa de Rosa)
Adams and Hoover Streets.
Academy, Post-graduate Courses. Admits to all Colleges. Domestic Science. Arts, Gymnasium.
MISS PARSONS AND MISS DENIO, PRINCIPALS
Telephones: Home 2154. Sunset Main 8

The Brownsberger Commercial College
ALL TERM NOW IN PROGRESS
DAY AND NIGHT CLASSES
953-5-7 West Seventh. Both Phones
Jos. W. H. Camp, H.D., Secy and Mgr.

Von Stein Academy Of Music
Tenth and Hill Streets.
PHONES—A3198, Broadway 8
Best instruction on piano, pipe organ, cello, voice, brass and reed instruments. Excellent Free advantages. Classes now forming. Call for information and catalog FREE.

HOLLMAN BUSINESS COLLEGE
100 Coulter Bldg., 212 So. Broadway
$19.00 a month. Instruction the best, day and evening sessions. A1899, Broadway.

MISS WING'S SCHOOL
1226 Alvarado
Day and boarding school for girls. All grades and departments. Fall term opening. Courses same as those of the best eastern schools. Music, domestic science, athletics; private tutoring in all studies.
Home 52164

URBAN MILITARY ACADEMY
Corner Ninth and Benton
Boarding and Day School. Tasteful and delightful home. Home 29547

MARYLAND SCHOOL
Home and Day School. All grades. Individual Instruction. Send for catalogue.
Home 41048; Main 8
FRANCES A. BARR, Principal

CALIFORNIA SCHOOL
Boarding and Day. For Boys. All year. Military drill, athletics, etc. 1943-52 Lovelace Ave.
LIAM BRICK, M. A., Principal. Home

HOLLYWOOD SCHOOL
FOR GIRLS
Boarding and Day School. Individual study, recitations and physical culture. Sleeping porches. Home Phone

Cumnock School
Boarding and Day School for young women. Seventeenth year. Primary, Grammar, High School grades. Courses in Domestic Science and Physical Education. Limited number of boarding pupils. Highest ideals in all lines are embodied. Splendid equipment, strong faculty, thorough work. Send for catalogue.
1350 South Figueroa Street

Business Colleges
Isaac Wood
8th Floor, MASONIC TEMPLE
F-1949

LOS ANGELES BUSINESS COLLEGE
417 W. Fifth. Inc. 1890.
Superior in Every Way.

Throop Academy
PASADENA, CALIFORNIA
A Polytechnic High School and bungalow dormitory.

THE WESTLAKE SCHOOL FOR GIRLS
Handsome and day school. Also Berkeley, Stanford, and eastern Affiliated Paris School. Catalogue on request. 616 So. Grand Ave.

NIGHT SCHOOL—TELEGRAPHY, SHORTHAND, TYPEWRITING
To encourage evening study we complete course in Telegraphy or Shorthand, $15. Official A. T. & S. F. School. 349 S. Main 1978

HEALD'S
Business College, northeast corner Eighth and Hill Sts. F6766.
Send for full information.

Kennard's Polytechnic Business College
1029 So. Grand Ave.
Positions for Graduates

Great Sale
Millinery Trimmed Hats
Scofield Millinery Co.
737 S. Broadway

LOS ANGELES LIMITED
THE DAYLIGHT CHICAGO
TICKETS & INFORMATION
501 SPRING ST. & FIRST ST.

STAUB'S
Good Shoes
Broadway, Corner Third

Scott Eczema Soap
50c LARGE JAR
Instantly relieves and cures skin diseases. Recommended by physicians. SUN DRUG CO.

Schools and Colleges

MARLBOROUGH
PREPARATORY SCHOOL
636 West Adams t.

Between Chester Place and Figueroa st. Conveyance pass teacher will be provided when necessary.
For girls under fourteen. Fall term begins Sept. 27th. Careful home training, constant advancement, irrespective of grade taught.
Physical development a specialty. Grounds adapted to freedom of outdoor life. Telephones—West 2316 and 22309.
MISS IDA B. LINDLEY, Principal.

Marlborough School for Girls
855 West 23rd Street.
Fall term began Sept. 27th. Certificate admits to colleges. Pupils under 14 not received.
Reference from school last attended also necessary if applicant is unknown to principals.
Monthly lectures in French, with stereopticon, by Mons. Jacquard Auclair of the French Alliance.
Catalogue sent on application.
MR. GEORGE A. CASWELL, Principal.
MRS. GRACE WILTSHIRE, Associate Principal.

Girls' Collegiate School
Resident and Day Pupils.
Lower school { Kindergarten, Primary Preparatory Classes
Girls under 14 yrs of age { New, attractive building
MISS THOMAS AND MISS MORGAN, PRINCIPALS
949 West Adams Street
Telephones: W. 4591; Home 1191

Upper School (Casa de Rosas)
Adams and Hoover Streets.
Academy, Post-graduate Courses. Accredited to all Colleges. Domestic Science. Manual Arts. Gymnasium.
MISS PARSONS AND MISS DENNEN, PRINCIPALS
Telephones: Home 2164 Sunset, West 70

The Brownsberger
Commercial College
ALL TERM NOW IN PROGRESS
DAY AND NIGHT CLASSES.
953-9-7 West Seventh. Both Phones.
Jos. W. H. Camp, M.D., Sec'y and Manager

Von Stein Academy Of Music
Tenth and Hill Streets.
PHONES—A3196, Broadway 3932.
Best instruction on piano, pipe organ, theory, cello, voice, brass and reed instruments. Excellent Free advantages. Terms reasonable.
Information and catalog FREE

HOLLMAN
BUSINESS COLLEGE
149 Coulter Bldg., 213 So. Broadway.
$19.99—a month. Instruction the best. Day and evening sessions. A1569, Broadway 1569.

MISS WING'S SCHOOL
1226 Alvarado
Day and boarding school for girls. Primary grades and departments. Full term begins Sept. 27. Courses same as those given in eastern schools. Music, domestic science, elocution; private tutoring in all branches.
Home 52146 West 1146

URBAN MILITARY ACADEMY
Corner Ninth and Beacon.
Boarding and Day School. Thorough training for all grades. Home 78547

MARYLAND SCHOOL
Home and Day School. All departments. Individual instruction. Send for Catalogue.
Home 53185; Main 249
FRANCIS A. HARE, Principal.

CALIFORNIA SCHOOL
Boarding and Day. For Boys. Opens Sept. 13.
All year. Military drill, athletic fields, etc. 1949-53 Lovelace Ave. N. W. Cor. Adams.
WILLIAM BRICK, M.A., Prin. Home 72...

HOLLYWOOD SCHOOL
FOR GIRLS
Boarding and Day School. Outdoor sports, gymnastics and physical training. Sleeping porches. Home Phone 57164

Cumnock School
Boarding and Day School for young women. Seventeenth year. Primary, Grammar and High School grades. Courses in Expression, Physical Education. Limited number of boarding pupils. Highest ideals in education. Splendid equipment. Pupils thoroughly well. Send for catalogue.
1345 South Figueroa Street.

Business College
The Isaac S. Woodbury
5th Floor, MASONIC BLDG.
1950 Main 950

LOS ANGELES BUSINESS COLLEGE
W. Fifth. Inc. 1890. Both Phones.
Superior in Every Way. Get Best.

Throop Academy
PASADENA, CALIFORNIA
Polytechnic High School.
bungalow dormitory

THE WESTLAKE SCHOOL FOR GIRLS
Westlake and day school. Accredited to eastern colleges. Stanford, and eastern universities. Catalogue upon request. 616 So. Alvarado.

SHORTHAND—TYPEWRITING—TELEGRAPHY.
BAND, UKULELE, MANDOLIN, GUITAR, VIOLIN, CELLO, BANJO, VOICE CULTURE, PIANO, ORGAN, HARMONY, COMPOSITION.
Thorough training for business, Civil Service, Telegraphy or Stenotypy. Day and evening sessions. Enter now. Catalog free. Official S. P. school. 342 Crocker Bldg.

HEALD'S
Business College, Southeast corner Fifth and Hill Sts. F6700, Main 1970.
Send for full information

Kinnaird's Polytechnic Business College
669 So. Grand Ave.
Positions our graduates

Great Sale
Millinery Trimmings
Scofield Millinery Co.
737 S. Broadway

LOS ANGELES THREE DAYS TO CHICAGO LIMITED
ALL INFORMATION AT 334 SPRING ST. & FIRST ST. STATION

STAUB'S
Good Shoes
Broadway, Corner Third

Mott Eczema Salve
50c LARGE JAR
Sold by retailers and cures all skin diseases. Recommended by physicians. Manufactured by SUN DRUG CO.'S [illegible]

South of the Tehachepi.

NEWS REPORTS FROM CORRESPONDENTS OF THE TIMES.

GASOLINE CRASH.

MOTORCYCLE AND AUTO COLLIDE.

SAN BERNARDINO MAN SUSTAINS SERIOUS INJURIES.

Santa Fe Makes Provision to Keep Out the Army of Tramps Which Infest Southern California Every Winter—Garment Worker Rides West as Freight.

SAN BERNARDINO, Dec. 4.—A head-on collision between an automobile, driven by J. S. Grepe, wealthy orange grower of East Highland, and a motorcycle, ridden by Chris. Conkling, brother of Officer Conkling of Redlands, occurred this morning at the northeast corner of Third and E streets, Conkling being very badly injured.

At the time of the accident Conkling was riding west on the north side of Third street, while the automobile, coming south on the west side of E street, attempted to turn east into Third street by taking a short cut across the corner. Both machines were being driven at a speed of ten miles per hour and met in a terrific crash. The automobile sped on twenty feet before it could be stopped, Conkling being dragged all that distance beneath the machine, he having, in a kind sort of way, gripped an under part of the automobile when the crash came, and this undoubtedly saved him from being run over and crushed by the heavy car.

Policeman Roberds was one of the first to reach the injured man. He was hurried to the Stamona Hospital, where it was found he had sustained grave internal injuries, the exact nature of which will not be known for a day or two. His machine was completely wrecked, while the automobile was damaged some. Grepe has directed the hospital authorities to spare no expense to save Conkling.

TO BALK TRAMPS.

New obstacles have been thrown into the hobo's way in his efforts to break into this State. The Santa Fe has inaugurated a systematic war against the tramps, and proposes to have every train, especially freight trains, carefully guarded by officers from the time it arrives in the yards at Albuquerque until it reaches Los Angeles and other Santa Fe terminals. The new system has largely increased the police force of the railroad. All the new guards will be under the personal direction of Chief Officer C. Selvy of the Santa Fe, who has mapped out an elaborate system in connection with their duties.

Though the new system means an increased increase of expense to the road it is believed the end justifies the means. For years the railroad company has been pestered by freight-car thieves, their aggregate pilferings amounting to no inconsiderable sum. By having such train policed on its entire journey westward it is believed the thefts will be made impossible. The train police will aid the regular special service of the company along the right of way, and a relentless warfare will be continued against "Weary Willie" so long as this tide of undesirable traffic continues headed toward the Coast.

CHEAP PASSAGE.

Augustus Schmidt, a Chicago garment maker, owes it to the kindness of part of an officer that he is not spending the first weeks of his California visit in a cell for evading railroad fare. He was found by trainmen in a box car, having beaten his way from Chicago. He had provisions for a much longer stay in confinement if needed, but said he took enough with him when he entered the car to forestall starvation should the car get sidetracked.

When the freight train was coming down the mountain it took a siding to allow a superior train the right of way. As the train crew were unloading their train, they heard a constant rapping on the inside of the car, and investigating, discovered Schmidt. He had not molested any of the freight. When turned over to the officers he claimed that he and his wife had been for many years to make their home in California, but sickness and other causes made expenses which kept the little fund of earnings down. During the garment worker's strike here, the Schmidt's had little or no work, enough for one fare to California. They decided that wife and babe should "ride the cushions" and Schmidt would arrange with friends to bill him through as freight.

The man's story was proved to the satisfaction of the officers, it is said, when touched by the pathetic meeting between husband and wife, and she a pale, white-faced little mortal, the hearts of the officers softened, and Schmidt was allowed his liberty. Before he declares he will pay the railway for his passage, not as a box of freight, but as though he had ridden in a Pullman.

TRAFFIC MEN MEET.

The Tri-County Freight Bureau by its Executive Committee will meet here Thursday afternoon. This bureau was recently organized with George M. Bowen of this city as chairman, to protect the freight rate interests of this city, Riverside and Imperial. Chairman Cooley has named the following Advisory Committee: A. M. Ham, El Centro; John J. Carr, Imperial; H. B. Bowen and F. P. Younglove, Riverside; Edward Glass, Corona; E. R. Gilbert, Pomona; A. H. Morgan, Rialto; Frank E. Eyre, Highland; Dan Johnson and W. W. Wilcox, Colton; C. M. Cory and J. B. Bollong, San Bernardino; E. S. Graham and A. Leipsic, Redlands.

NEWS BRIEFS.

Q. Stanley of Los Angeles has leased of H. W. Lantz a 40-acre grove on the southeast corner of Highland and Sterling avenues, East Highland, for a term, $60,000, or $1500 per acre. The trees are nearly all 14-year-old navels. There is a pumping plant, house and other improvements on the place, which is known as the Burnham ranch.

Because of continued ill health of Mrs. Oliver J. H. West of Needles, his resignation is anticipated soon. For several weeks Republicans have been making an effort to secure the appointment to the vacancy of a Republican. The appointment must be made by the Governor. Among the names mentioned are J. H. Tittle, C. E. Butler, L. V. Root.

The San Bernardino County Bar Association has appointed the following delegates to the first annual meeting of the California Bar Association, which convenes at Blanchard's Hall, Los Angeles, Tuesday: George Johnson, J. Goodcell, E. H. Jolliffe, R. E. Collier, W. W. Allen.

BANNING.

BANNING, Dec. 4.—No authentic report has come of Perry Ferguson, a well-known business man, who disappeared from Los Angeles some days ago, leaving a motherless child and a grief-stricken wife. It was said that there, a Miss Little of Pasadena avenue. He left several friends who had loaned him money, and who would be pleased to learn, one report locates him in Mexico, where the Ferguson family is prominent, and another report gives New York City as his present home.

Building operations continue active, in spite of the forthcoming Democratic Congress. Residences are being built for G. L. Wing, J. K. Waters and Miss Abbott, and a church for the Baptist congregation.

Rev. R. E. Harkess will give up the pastorate of the Baptist Church this month to continue his studies at the University of Chicago.

The first section of the ditch constructed to divert the Whitewater River to Banning, has been finished, and water will now be turned into the Banning Water Canyon. Work has been stopped, to be resumed next spring, when two electric power houses will be installed. The Consolidated Reservoir and Power Company is the concern doing the work, which will do a great deal to improve this locality. Its president is H. Edwin Moore of Los Angeles, and its secretary is W. B. Scarborough, banker, of Monrovia. The company's crew of whites and Hindus are now working on a great irrigation project for the same company in Lakeview, near Elsinore.

W. V. Covington is having cement blocks manufactured to build two store rooms at Banning. The rooms will be ready for occupancy in the spring.

R. F. Garner, capitalist, of San Bernardino, has had several carloads of cattle shipped from Mexico to the range in the San Jacinto Mountains, near here.

STRANGULATION.

TRAGIC DEATH AT SAN DIEGO.

YOUNG DRAUGHTSMAN FALLS WHILE DRESSING.

Admiral Barry Issues Warning to All Mariners to Avoid Coronado Islands for Two Weeks While Government Boats Will Be Engaged in Target Practice.

(BY DIRECT WIRE TO THE TIMES.)

SAN DIEGO, Dec. 4.—[Exclusive Dispatch.] Frank L. Farner's lifeless body was found in his room in the U. S. Grant Hotel last night. Discovery was made by Blanche Lloyd, night telephone operator with the hotel. It developed today that Farner died of strangulation.

Coroner Morgan refuses to make any statement other than death ensued from natural causes. Dr. H. A. Thompson, pathologist of a local hospital, held an autopsy. He refused to state the result unless on authority of the Coroner. The inquest is set for 4 o'clock tomorrow afternoon.

Today it was learned that yesterday Farner underwent an operation. He retired to his room last night showing no apparent serious effects of the operation. When found by the girl, he was partially dressed. His head was fastened between the dresser and a corner of the bed. The supposition is that while undressing he fainted and fell in such a position that strangulation ensued. According to all reports Farner had a weak heart. Some time ago he came here from Seattle, where his family connections are said to be prominent. He was employed as a draughtsman in the office of E. Bartlett Webster.

He shared a room at the Grant Hotel with Arthur Gabriel, son of Mrs. W. D. Turner of Pasadena. Gabriel is now visiting in Pasadena.

PERMANENT TARGET GROUND.

According to statements by Admiral Barry, today the Coronado Islands roadway may become the permanent target ground of the Pacific Fleet. This is because a sufficient number of shallow places abound to insure safe anchorage for the targets. After several trials in Santa Barbara Channel, Admiral Barry found it difficult to maintain the targets. For the next two weeks the admiral requests that ocean-going crafts, pleasure yachts and fisherman avoid the Coronado Islands, so as to avoid danger from target practice.

Beginning December 12, Admiral Barry stated, a series of night practices will begin. The targets and shots will be illuminated. This is to give the officers opportunity to guage the accuracy of shots. When illuminated, the shots are visible from Coronado and Point Loma, affording an interesting sight.

The armored cruiser California, flagship of Rear Admiral Chauncey Thomas, steamed into the harbor this morning and anchored off the Spreckels wharf. The cruiser is the first ship of her class that has ever entered San Diego Harbor. She came in for the purpose of "bore sighting" her guns, an operation that can be performed to better advantage on the still water of the bay than on the ocean off Coronado.

KIDNAPING CHARGE.

After a chase lasting nearly a year and extending over the greater part of the country, Richard Martin was arrested late last night at his home near Thirty-second and Ivy streets, charged with having kidnaped his 3-year-old daughter from the home of his former wife at Pryor Creek, Okla. The arrest was made by Chief of Police Wilson, at the request of Sheriff L. S. Dallas, of Pryor Creek.

Martin was taken to the County Jail and Chief Wilson took the child to his own home. Martin made no resistance, readily admitting his identity. His wife told the chief that she and her husband had been expecting the arrest for some time and believed they were being shadowed by local officers.

Since coming to San Diego several months ago, Martin has conducted a small store.

BUYS FLOOD'S INTEREST?

Reported Sale of Santa Margarita Ranch at Oceanside, for Experimental Beet Culture.

OCEANSIDE, Dec. 4.—It is reported here that Jerome O'Neil has bought out the interest of James Flood in the big Santa Margarita ranch, which extends from Oceanside, on the south, to the Orange county line, on the north; also the interests of Mr. Flood in two adjoining ranches outside the county, and adjoining it upon the north. As an experiment, 250 acres are to be devoted to sugar beet culture on the Santa Margarita ranch. The beets will be shipped to the beet sugar factory at Santa Ana.

Rev. Arthur C. Dodd, for two years rector of the Episcopal church here, has gone to Pasadena to be assistant rector of Christ Church, under appointment from Bishop Johnson.

H. L. Bowman of Los Angeles has sold the San Luis Rey hotel in Oceanside to D. H. Baldwin, also of Los Angeles. Baldwin, who has taken possession, says he will make extensive improvements and open the dining room in about six weeks.

To Let—Stores and Lofts.
Just north Chamber of Commerce Bldg., will be finished December 15. M. E. Hillis, agent, 331 South Spring.

MUSIC AND STAGE

(Continued from Seventh Page.)

London Gaiety Theater, after which it came to New York and with Eddie Foy in the principal role of Jim Cheese, duplicated its London success.

The visit of Joseph Brooks of the firm of Klaw & Erlanger to this city last week was attended with results that must be particularly pleasing to the management of the Belasco Theater. One of the earliest evidences of Mr. Brooks's trip will be the performance for the first time on any stage of a new play that will be used next season by Lillian Russell. The production will occupy the Belasco stage Christmas week, while Miss Russell is appearing under the management of Joseph Brooks and Klaw & Erlanger at another local playhouse. Mr. Brooks was an interested spectator at the Thursday night performance of "The Test," and at the conclusion announced that Lewis S. Stone is ready for Broadway at the head of his own company. As a result Stone will shortly have a chance to play a role in a new piece that will be provided by Mr. Brooks, and in the event that it comes up to managerial expectations, the tour will be directed by Mr. Brooks in conjunction with the Belasco-Blackwood company. Mr. and Mrs. Brooks left Friday for Riverside, and yesterday started for New York.

Bronislawa Pajitzala—Mrs. Mikail Mordkin—took a hard tumble on the Auditorium stage Friday night, and that fact, and its aftermath of bruises, gave herself and her husband some serious matter for thought.

When they departed they carried a heavy accident insurance policy with them, covering them both, at the rate of $500 a week, for the rest of their American tour.

Friday they spent in sightseeing under the gentle guidance of Sam Behrendt. Busch's sunken gardens, in Pasadena, filled them both with rapturous ecstacy. At an orange grove petite Mrs. Mordkin leaped from the car, and, catching the green-gold globes in her hands, kissed them rapturously, with many little caressing exclamations in her quaint French.

They had dinner at Casa Verdugo. Mordkin was highly delighted with the tropical quality of Spanish cooking, but the mixture was too torrid for Mrs. Nordkin. Sergi Moroseff the tall Russian, always Mrs. Mordkin's partner upon the stage, found the stuff no more to his liking than did she, but as his one aim in life is to be as like the Apolloesque Mikail as possible, he consumed as much red pepper as he could.

A return engagement at San Francisco, and dates in Salt Lake, Denver, Omaha, St. Louis and Chicago, where they appear in conjunction with the opera company, mark the rapid return progress of the Russian dancers.

Another troupe of Russian dancers will appear this week on the Orpheum programme.

Another foreign act there today is Mlle. Camille Ober, a phenomenal French chanteuse, who not only does imitations, but has one of the highest vocal ranges in the world, singing the counter G in the fourth octave. Felice Morris and her company come in a clever little skit, "A Call for Help." The Three White Kuhns, men singers of exceptional ability, are also on the new bill. The Barrymore-Rankin cast in "The White Slaver," The Old Soldier Fiddlers, the Gus Onlaw trio and Frank Morrell, with special motion pictures, are still to be considered. Altogether, it is a varied and unusually interesting bill.

George Beban, a San Francisco actor who is looked upon as the best delineator of Italian types in the country, is the Orpheum headliner next week, presenting "The Sign of the Rose."

Three theater parties have taken blocks of seats at the Orpheum for this week. On Tuesday night, the Alumni chapter, Kappa Sigma fraternity will be out thirty strong; on Thursday night the University of Southern California doctors society will have 130 seats and on Friday night the local creamery men will entertain delegates to the Creamery Men's convention, then in session, 200 seats being reserved for them.

"Mrs Wiggs of the Cabbage Patch," one of the most popular "homely" plays ever seen upon the English-speaking stage, will commence a week's engagement at the Hamburger Majestic Theater tonight. The company is said to be a capable one.

With such headline acts as Harry Van Fosen, the minstrel man; T. Nelson Downs, the King of coins and Campbell and Yates in one of Edmund Day's most successful sketches, Sullivan and Considine will this afternoon offer another new bill of eight acts to the patrons of the Los Angeles Theater.

Harry Van Fossen, at one time a grocery clerk in a small town in Missouri, has in a short space of time risen from that obscure position to the foremost comedian of Al. G. Field's minstrel organization and is now on his first vaudeville tour with his thirty minutes of burnt cork comicalities.

There is no greater or cleverer manipulator of coins appearing on the vaudeville stage today than T. Nelson Downs, who with his skill in this direction, together with a fund of funny stories, will add much to the new bill. Campbell and Yates have in Edmund Days new sketch, "200 Hundred Miles From Broadway," one that should rank among the first in popularity this week.

Others on the new bill will be the Three Escardos, the thrilling bounding table acrobats; Marie Cheville in her classic and dramatic dances; Celest, sensational European wire artist; the Three Imperials in music, mirth and melody, and two new films of amusing motion pictures.

"Old Heidelberg," delightful play that has charmed thousands of local play patrons, will have its annual production next week at the Belasco. This will be the twenty-second week this fine old drama has been given on the Belasco stage, and with each recurring presentation the piece seems to increase in popularity. As on the occasion of several previous productions, Lewis S. Stone will be seen as Karl Heinrich, the young prince; Eleanor Gordon will be the Kathie of the performance. William Yerance will have his old role of the prime minster, James K. Applebee will reveal his adroit comedy in the part of Doctor Juttner; Frank Camp will lend dignity to the party of Luts, valet to the price; while Richard Vivian, Lloyd Bacon, Charles Giblyn, Harry Andrews and the rest of the Belasco company will appear in roles in which they have won individual recognition.

Robert Dempster, formerly of the Belasco company, and Blanche Hall, one-time popular leading woman of the Burbank organization, are two well-liked Los Angeles players, who are appearing with Zelda Seares in her success, "The Nest Egg," at the Bijou Theater, New York.

CORONA.

CORONA, Dec. 4.—A second story is to be added to the brick buildings on Main street, near Eighth, owned by Daniel Lord. One addition will be 25 x70 and the second 25x25. The additional room is for office purposes.

A. Victor Segno of Los Angeles has leased forty-three acres of his orange and lemon groves in Corona to W. A. Hively of this city, for five years.

Miss Gretchen Libby of Redlands, State secretary of the Audubon Society, was a Corona visitor yesterday, addressing the local schools on her special line of work.

The last meeting of the Congregational Brotherhood was addressed by G. R. Freeman, who spoke on "American Civic Duties." These officers were elected: O. P. Hull, president; R. A. Cumming, vice-president; George Blair, secretary; W. E. Hill, treasurer.

The plant of the Phillips Contracting Company for handling phoryphytic rhyolite on its eighty acres near Corona is very nearly completed.

GRAPE SHIPMENTS HEAVY.

Season's Output from Escondido Runs Over a Million Pounds—Light Proposition Put Up to Business Men.

ESCONDIDO, Dec. 3.—The shipments of muscatel grapes for the season from Escondido were 1,017,980 pounds, of which $35,700 pounds were sent out by freight and 132,280 by express. The estimated value of the shipments is $20,500. The shipments of raisins for the year were 346,990 pounds, estimated to be worth $2,819. Twenty-one car loads of wine were sent out, representing in value about $10,000.

LIGHT PROPOSITION.

A proposition has been submitted by the utilities company, which lights the city with electricity, to install sixteen cluster lights along Grand avenue, through the business section, the cost of the installation, $15 per cluster, to be paid for by the business men and the city to pay for the current. The proposition is being received with favor. Five of the cluster lights, supported with cement posts, have been installed on the grounds of Hotel Escondido.

W. J. Davis, formerly in the employ of the government but who has been a rancher in Escondido for two years, has accepted the principalship of the Mojave Indian School, twenty miles above Needles.

OFFICERS ELECTED.

Permanent organization of the Parent-Teachers' Association was made in the auditorium of the high school, last evening by electing Mrs. G. W. Wisdom, president; George E. Wilson, vice-president; Albert Bevin, secretary; Mrs. W. N. Bradbury, treasurer. The meetings are to be held the first Friday evening in each month.

FATHER LOVE.

PISTOL FIGURES IN THIS AFFAIR.

FATHER TAKES SON FROM HOME AND TROUBLE FOLLOWS.

Because He Is Armed, Members of Family Fear Dire Results and Police Are Called In — Cause of Turmoil, Tiny Chap, Clings Sobbing to Daddy's Hand.

Following a heart-rending scene in which he was parted from his 6-year-old son, Perkins, R. L. Couts, of R. L. Couts & Son, money brokers, H. W. Hellman building, was locked up in the City Jail last night for carrying a concealed weapon. The charge was made against him by another son, A. Bryan Couts, his former partner.

The arrest and threatened prosecution today are the sequel of a long story of family troubles. Couts was formerly a member of the Los Angeles police force, and twenty years ago was chief jailer when the police station was on West Second street. Some years ago, it is alleged by the prosecuting son, Mrs. Couts inherited an estate of about $23,000, and Couts spent it all, after which there was much bitterness between the husband and wife, who separated.

Mrs. Couts, who lives at No. 376 South Bonnie Brae, is very ill. When he called at the police station last night with his sister, A. Bryan Couts said his mother had become hysterical when his father took the little boy, Perkins, away from her. He said his father was living at No. 911 Potter Park avenue, and asked for police protection while he went there to get the lad.

Up to that point the matter was not one for police interference, but when the young man announced his determination of calling on his father and declared that the elder Couts was armed and trouble would be sure to follow, the officer on the beat was instructed to prevent any fracas.

The meeting was quite as stormy as it had been promised, and Couts was taken to the police station when it was found that he was armed. Perkins, the son over whom father and mother are fighting, clung desperately to his father's hand. With his little fists, he tried to beat off the officers and threw himself on the floor in a paroxysm of grief, piteously pleading: "Mr. Policeman, please don't put my papa in jail."

An elder son of Couts and other friends hurried to the police station, seeking to obtain his release on bail, but Police Judge Chambers, when consulted by telephone, declined to name any bail until the complaint was filed in court today, Couts having been said to have threatened violence to various members of his family.

When the prisoner was finally parted from his little boy and taken into the jail, he almost collapsed, and Police Surgeon Kidder found him suffering so seriously with heart trouble that he ordered the prisoner removed to the Receiving Hospital.

The child was taken to his mother by his sister and brother, who since severing his business partnership with his father, has been in the employ of one of the street car companies as a conductor.

CASTORIA
For Infants and Children.
The Kind You Have Always Bought
Bears the Signature of Chas. H. Fletcher.

RECEIPE FOR WEAK KIDNEYS

The following recipe is the best that can be had for weak or disordered kidneys: "Half ounce fluid extract Buchu; half ounce Murax compound; six ounces good pure gin. Shake the bottle well each time and take one or two teaspoonfuls of the mixture after each meal and at bed time." Any druggist will mix or supply these ingredients.

The foregoing formula comes from high medical authority and will produce quick and permanent results. It will speedily relieve backache, rheumatic pains, frequent and highly colored urination. These symptoms of kidney trouble must have prompt attention to prevent Bright's disease or diabetes.

FAMOUS TRADE MARKS AND WORLD-WIDE ADVERTISED ARTICLES IN LOS ANGELES

ART LEATHER
SUNTAN
SAMPLE PILLOW COVERS, $2.50.
SUNTAN LEATHER CO., Manufacturers.
HEADQUARTERS for Leather Pillow Cushions, Portieres and Xmas Novelties. 703 S. Spring. Phone P1113

BOOTS AND SHOES
Regal
We serve over 6000 satisfied customers through the mails. We have nearly 200 styles men's and women's Regal Shoes, and 294 styles Natura Form shoes for Girls, Boys, and Babies. Catalog free. Address Dept. A. Regal Shoe Store, 302 So. Broadway, Los Angeles.

BUGGIES AND WAGONS.
Studebaker
WAGONS AND VEHICLES.
NEWELL MATHEWS CO.,
General Southwestern Agents.
300 NORTH LOS ANGELES ST.
Since 1868.

CIGARS
Ruy Lopez
RUY LOPEZ—ALL HAVANA—In 14 Sizes.
A. B. GREENEWALD CIGAR CO.
107 S. Spring St.
Wholesale. Retail.

CLOTHING
High Art
J. A. JEPSON & SONS.
Sellers of Shape Retaining Clothes.
537-539 S. Spring St.
At Mercantile Place.
Guyer Hats

COAL
Black Diamond
ALL KINDS OF FUEL.
GIAMBASTIANI FEED AND FUEL CO.
428 Aliso St.

DUSTLESS DUSTING.
"C-S" DUSTLESS CLOTH—A chemically treated black cloth that picks up and holds every particle of dust it touches. Dusts, Cleans and Polishes all at one operation. Used on furniture, mirrors, silks, waists, hats, shoes, automobiles. Try one and you'll want a dozen. If not at your dealer's, 'phone us.
THE CEDAR-SWEEP CO., 724 San Pedro St. Phones—F2441; Main 1777.

FIRELESS COOKERS.
Caloric Fireless Cooker
RAW FOODS BAKED OR ROASTED till they will melt in your mouth.
FRICK-FLEMING HARDWARE CO.,
134 SO. SPRING ST.
Write for Catalog.

GAS APPLIANCES
New Idea Gas Ranges
TOUR OWN TERMS—LOW COST.
L. A. GAS SAVING ASSO.
M22. 313 W. SECOND. A5211.

HEATERS
Ruud Water Heaters
651 South Hill Street
Otto Neisser

KODAKS AND DEVELOPING
Eastman Kodaks
AT 406 S. Broadway.
Munsey's

LAUNDRIES
No Saw Edge
EMPIRE LAUNDRY.
Established 1888.
On Collars and Cuffs. Home 10435; Bdwy. 6126.

MAGAZINES
Subscription Agency
Bdwy. 3919. Home 61050
MAGAZINE SUBSCRIPTION AGENCY.
Miss A. N. Dunn. Lowest Club Rates. All periodicals. Special agent for Ladies' Home Journal and Saturday Evening Post. 752 S. Broadway. Los Angeles, Cal.

SHIRTS AND COLLARS
Troy
TROY SHIRT AND COLLAR STORE.
For the latest nifty patterns.
232 West Fifth St.
TROY LAUNDRY CO., Proprietors.

STOVES AND RANGES.
Rezner and Lowe Gas Heaters
EXCLUSIVE AGENTS FOR THE DETROIT JEWEL.
McWhorter Bros. 518 SOUTH SPRING.

A Victor For Xmas.
Buy one now and begin paying after Jan. 1st.
Easy terms. Store open till 10 p.m. every night.
S. A. Brown & Co. 335 S. Spring

TO BE GIVEN AWAY AT
Desmond's
Corner Third and Spring

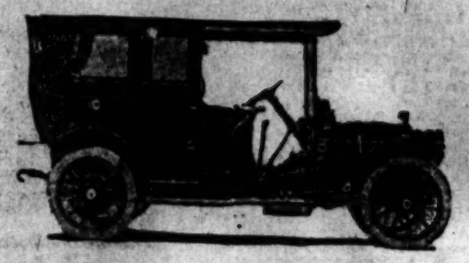

Every visitor to our store is invited to register his or her name and address whether a purchaser or not. On next January 4, 1911, one of the visitors will become the proud possessor of the beautiful Packard Limousine.

Call This Week, Register, and Tell the Man Where You Wish It Sent

Steamships.

HAMBURG AMERICAN
London—Paris—Hamburg
(PRES. GRANT.....Dec. 17, 10 A.M.
(PENNSYLVANIA.....Dec. 22, 11 A.M.
(AMERIKA.....Jan. 5, 11 A.M.
(PRES. LINCOLN.....Jan. 12, 9 A.M.
(Unequalled Ritz-Carlton a la Carte Restaurant, Gymnasium, Electric Baths, Elevators, Palm Garden. "Second Cabin only. Hamburg direct.

Gibraltar, Algiers, Naples, Cannes
By new 17,000-ton steamers, equipped with all modern safety appliances. Electric Baths. Gymnasium, Elevator, etc.
S. S. CINCINNATI.....Jan. 5, 13 noon
S. S. CLEVELAND.....Jan. 21
S. S. CINCINNATI.....Feb. 11

SOUTH AMERICA
Hamburg-American Pleasure Cruises
The Wonders of Latin America
A Grand Cruise leaving New York, January 31, 1911, by the S. S. Bluecher, for the East Coast of South America through the Straits of Magellan and up the West Coast to Valparaiso, Chile, across the Andes, etc. Rates $350 upward! Duration 74 days.
Also cruises to the West Indies, the Orient, Around the World, Up the Nile, etc.
Write for illustrated pamphlet, rates, etc.
HAMBURG-AMERICAN LINE
160 Powell St., San Francisco, Cal., or Hugh R. Rice & Co., 600 So. Spring St. Also German-American Savings Bank, Spring & 4th Sts., Los Angeles, Cal.

North German Lloyd
LONDON — PARIS — BREMEN
TUESDAYS 10 A.M. Express Sailings.
THURSDAYS 10 A.M. Twin-Screw and Fast Mail Sailings.
K. W.G.Gr...Dec. 13 | Fred. G. Gr...Dec. 8
G. Washton...Jan. 3 | K. Ln. (Mex.)...Dec. 17
K. W. G.Gr...Jan. 17 | Rhein ....Dec. 22
Prinz F.W....Jan. 31 | Neckar ....Dec. 29
SATURDAYS 11 A.M.
GIBRALTAR, ALGIERS, NAPLES, GENOA.
Prinz....Dec. 10 | K. Ln. (Wed.) Jan. 25
*Berlin, new..Jan. 7 | Koenig Al...Feb. 4
Wireless and Submarine Signals.
Information, Arrangements, Tours, Travelers' Checks Good All Over the World.
GELDERS & CO., Gen. Agts., 5 Broadway, N.Y.
Robert Capelle, 310 Powell St., San Francisco, Cal.; or Hugh R. Rice Co., 600 So. Spring St.; Lehman's U. S. Agcy., 316 So. Spring St.; German-American Savings Bk., Steamship Dept., Spring and 4th Sts.; H. O. Wilson, 347 So. Spring St.
*Bremen Direct. *Omits Gibraltar.

Home 60151 Main 8620
Pacific Motor Car & Aviation Co.
1217-31 So. Flower St.
We are the only ones in the city doing repair work and handling parts of WHITE STEAMERS. We also repair or remodel any make of automobiles.
We have the finest garage on the Pacific Coast; our treatment of customers is the best.
Mr. Wm. M. Conklin is our spring and forge maker.
OPEN DAY AND NIGHT

CANCER
Cured in Three Days
Without knife or pain. Three doctors, 15th year in Los Angeles. Our offices and sanatorium fitted for the scientific and effective treatment of cancers and tumors. Specialists of 15 years' experience in charge, who treat all cases with the NEW GERMAN REMEDIES. Breast tumors removed, without surgical operation or pain. OUR NEW METHOD guaranteed. Internal tumors treated. Skin cancers. FEE $10. Our references, cured patients. All chronic diseases cured. Bad cases wanted.
Hours—9 to 4. Half price 20 days.
THE GERMAN REMEDY CO.
Rooms 224 and 225 San Fernando Bldg., Fourth and Main Sts., Los Angeles, Cal.
NEW CURE—BOOK FREE.

DIAMONDS
$113.00 PER CARAT.
Guaranteed Extra Good Values.
Wuerker's
Next to the Orpheum. 329 S. Spring St.

HENRY F. MILLER
PIANO
S. A. BROWN & CO.
335 S. Spring St.

"Three Nickels a Day Pays for a "VICTOR."
Andrews Talking Machine Co.
With Holmes Music Co.
422 So. Bdwy.

The New Rambler
is the best value in the world in a car.
W. K. COWAN, 1140 So. Hope St.

THE CITY
AND ENVIRONS.

TODAY AND TONIGHT.

THEATERS.

Belasco—"Sherlock Holmes" ..... 8:15 p.m.
Burbank—"An American Widow" ..... 8:15 p.m.
Grand—"Nearly a Hero" ..... 8:15 p.m.
Los Angeles—Vaudeville ..... 2:30, 7:30, 9:00 p.m.
Majestic—"Mrs. Wiggs of the Cabbage Patch" ..... 8:25 p.m.
Orpheum—Vaudeville ..... 2:15 and 8:15 p.m.
Pantages—Vaudeville ..... 2:30, 7:30, 9:30 p.m.

PUBLIC GATHERINGS.

Supervisors—At Courthouse ..... 10 a.m.
Police Commission—At the City Hall. 7 p.m.

"THE LAND AND ITS FATNESS."

Permanent exhibit at the Chamber of Commerce building on Broadway.

BUREAU OF INFORMATION.

Times Office, No. 531 South Spring street.

NEWS AND BUSINESS.

Christmas Bazaar.

The ladies of Christ Episcopal Church will hold a bazaar at the Alexandria, December 14 and 15.

Aqueduct Lecture.

The Jewish Endeavor Society will hold a meeting at the temple, tonight, to which the public is invited. There will be an illustrated lecture by W. F. Shelley on the Los Angeles Aqueduct.

Barn Burns.

—A vacant barn at Edge Cliff road and Franklin street owned by W. J. Jackson was partially destroyed by fire yesterday morning. The loss is about $900. The barn was partially burned a few weeks ago and repairs had just been completed.

Church Federation.

Prof. Alonzo T. Jones, speaker on social and economic questions, will address a meeting to be held at Simphony Hall, Wednesday evening. His subject will be, "Church Federation and Sunday Legislation: What these mean to California, to the Nation, and to the World."

Purse Snatchers Busy.

While walking in Pico street near Main street Saturday night, Mrs. S. A. Martin, No. 423 College street, and Mrs. W. E. Lash, were approached by two boys about 17 years old. They snatched Mrs. Martin's opera bag, tried to get Mrs. Lash's and then ran away. The opera bag taken from Mrs. Martin contained a pair of pearl opera glasses and a small purse.

Robbed by an "Officer."

James Sullivan, a gardener in Eastlake Park, living at No. 2402 North Broadway, reported to the police, yesterday, that while walking in North Broadway, Saturday night, he was confronted by a Mexican who represented he was an officer and threatened to place him under arrest. When Sullivan demanded to see the other's badge, he says the Mexican seized his watch and ran away.

G.A.R. Elects Officers.

Bartlett-Logan Post, No. 4, Grand Army of the Republic, at its regular meeting on Saturday evening, elected the following officers for the ensuing year: Thomas J. Shea, commander; S. W. Kelsey, senior vice-commander; Joseph Quaid, junior vice-commander; P. P. Livermore, chaplain; J. A. Mead, surgeon; Fred W. Stein, quartermaster; William Shock, officer of the day; W. T. Jefferson, officer of the guard; M. T. Price, R. Heffelfinger and William Benz, trustees.

Steps Before Auto.

Mrs. M. Ashton, a widow living at No. 2251 Stephenson avenue, was run down by an automobile at Seventh and Spring streets Saturday night. She was taken to the Receiving Hospital, where the surgeons found that, in addition to several bruises, she had sustained a fracture of the bones of the left foot. Mrs. Ashton had just stepped off a street car, when becoming confused by the sound of an automobile horn, she walked in front of a machine driven by C. A. Jewell of No. 1203 Maltman avenue.

BREVITIES.

Thousands of andirons, fire sets and basket grates retailed at wholesale prices at J. W. Frey's Mantle House, Corner 12th and Los Angeles streets.

To let—Storeroom 12x80 ft.; also lofts, will be finished soon; just north Chamber of Commerce Bldg. M. E. Hillis, Agt., 531 South Spring St.

Idyllwild stage from San Jacinto twice a week during fall and winter.

Go to S. Conradi for finest diamonds, lowest prices. Park Bank, 9th & Hill.

Hotel Rosslyn and Natick. Best 25-cent meals. Sunday eve., 35 cents.

DR. BURDETTE AT POMONA.

Delivers Address at Elks' Memorial Services—Eulogy Is Made by Judge McCormick.

POMONA, Dec. 4.—Many Elks attended the annual memorial service at the First Presbyterian Church this afternoon. Exalted ruler, Frank Wheeler presided. The memorial address was delivered by Dr. Robert J. Burdette of Pasadena, and the eulogy by Judge Paul J. McCormick of Los Angeles. The invocation was given by Dr. T. Hardy Smith, chaplain of the lodge. A baritone solo was rendered by Harry Hinman. The processional and recessional were played on the pipe organ by Miss Rebok.

OFFICERS ELECTED.

The local lodge of Fraternal Brotherhood has elected officers as follows: K. K. Fritz, past president; David C. Porter, president; Mrs. M. P. Freeman, vice-president; Mrs. Marietta Swanton, secretary; Mrs. Helen Cowdery, treasurer; Mrs. C. W. Rudolph, chaplain; Mrs. Rudolph Jannsen, sergeant; Delvin Clark, master-at-arms; John Stiles and Mr. Freeman door-keepers; Drs. Swindt, Smith, Wilson and Turner, physicians; W. A. Vandegrift and Herman Friedman, trustees; E. S. Williams and Ralph Clark, Finance Committee; Mrs. L. S. Andrews, musician.

Missionary Sunday was observed at Trinity Methodist Sunday-school today. Miss Meme Brockway of Los Angeles, State superintendent of primary work, was present and delivered an address.

Prof. P. E. Spalding of Pomona College, will lecture before the Pomona Shakespeare Club at the home of Mrs. G. A. Lathrop, on West Holt avenue, Monday afternoon.

FOR LAWYER VISITORS.

Oscar A. Trippet, vice-president and acting president of the Los Angeles Bar Association, has appointed a committee from members of that body to receive the visiting members of the California Bar Association Tuesday and Wednesday. The committee consist of Walter Leeds, George J. Denis, Leon F. Moss, Paul J. McCormick, Force Parker, J. G. Scarborough, Claire Tappan, J. Perry Wood, W. P. James, W. R. Hervey, E. W. Britt, J. W. McKinley, John W. Schnek, Frank Finlayson, Frank M. Porter, D. K. Trask, Edwin Wehrle.

Colds Cause Headache.

LAXATIVE BROMO Quinine, the world-wide Cold and Grip remedy, removes cause. Call for full name. Look for signature E. W. Grove. 25c.

To Let—Stores and Lofts.

Just north Chamber of Commerce Bldg.; will be finished December 15. M. E. Hillis, agent, 531 South Spring.

ROMANCE.

WILL COUNTESS WED PAINTER?

ARDENT ITALIAN COMES HERE TO VISIT DANCER.

He Brings a Handsome Photographic Copy of a Portrait of the Young Russian, Which He Recently Completed, But Sadly Declares Artists Should Never Marry.

Is Countess Thamara de Swirsky to forsake her stage career and return to New York? The last word is to be said today and much depends upon the attitude of Piero Tozzi, a young Italian with a wide reputation as an artist. The Russian dancer says she found appreciation in artistic circles everywhere, but the box office receipts have failed to measure up to the result desired. Following the termination of her engagement in this city there came an opportunity to continue under new direction, the prospective impresario having secured her release from the former management. It included a tour through Canada and then to the Orient. Then came a halt in the negotiations.

"I must consult Tozzi," she is reported to have said.

At any rate the artist left his studio in New York and journeyed across the continent, arriving at the Hotel Lankershim, where Countess de Swirsky is stopping, yesterday.

"I am here to see California," said Tozzi. "Oh, yes, the Countess and I are old-time friends. I have recently painted a portrait of her and am to show her today a photographic copy of it."

"She is very much admired in New York and Newport and I hope she will return," and a look of longing crept into the wistful eye of the handsome young Italian.

"Your visit here has no romantic purpose then?"

"No," was the soft-spoken reply. "I am here to see the country, and, of course, I expect to see the Countess. We are very close friends and have many mutual acquaintances, but artists should not marry. The artistic temperament demands many sacrifices."

And the eyes of the painter wandered again, but became fixed upon the photograph of his painting of the Countess.

"Suppose she should not like it," he remarked, and there was almost a hint of tragedy in the prospect that the picture might not meet approval.

"It is the picture of a woman essentially of the artist type. Deep, lambent eyes, gleaming from features of lily-like fairness bespeak the artistic temperament. To the world she is an artist, to Tozzi, perhaps, a queen. It is hinted that to him she is and always will be more of a woman than an artist, and it is said that it is the woman he seeks on this western journey, despite his strong denial.

Tozzi learned the method of Bonnat, Laurens and Duran, has taken it as his own, but at times while employing this method has given preference to expression. His picture, "The Reaper," has not only the Bonnat method of light expression, but even a greater evidence of constructive knowledge is shown.

Tozzi first attracted attention with his painting "Convalescence" at the national exhibition in Naples. In 1904 he was awarded the "prixe" at the national competition for the "Prix de Rome" with his painting, "La Rivolta." "The Reapers" won for him much fame, including a silver medal at Rome and also at the exposition in Seattle. Tozzi established himself in New York in 1907, where he won fame in the painting of many portraits.

But will Countess de Swirsky continue her stage career or return to New York?

SILVER WEDDING ANNIVERSARY.

Banquet Held in Café Which Marks Site Where Happy Couple Were Made One Twenty-five Years Ago.

Mr. and Mrs. Abram Feintuch were host and hostess at a banquet given at Levy's last night in honor of the twenty-fifth anniversary of their marriage.

The setting for the affair was a gorgeous one. The big banquet hall was a mass of pink. Pink sweet peas, pink chrysanthemums and roses were used in profusion. In the center was an electric fountain with pink globes over the lights. The dresses worn by the younger guests were, in keeping with the pink color scheme. Covers were laid for ninety. Only the relatives and intimate friends of the host and hostess were present.

It was a coincidence that Mr. and Mrs. Feintuch were married on the site where now stands Levy's Cafe.

Mr. and Mrs. Herman Cohn, and Mr. and Mrs. Nathan Cohn assisted Mr. and Mrs. Feintuch in receiving the guests. The orchestra was hidden by palms.

The guests were: Mr. and Mrs. A. Feintuch, Mr. and Mrs. H. Cohn, Mr. and Mrs. A. Meyer, Mr. and Mrs. C. Kurtz, Mr. and Mrs. S. Simmons, Mr. and Mrs. Hoffman, Mr. and Mrs. N. Seigle, Mr. and Mrs. A. Asher, Mr. and Mrs. G. Goldsmith, Mr. and Mrs. W. Barnett, Mr. and Mrs. I. Spitz, Mr. and Mrs. O. Baer, Mr. and Mrs. I. Kauffman, Dr. and Mrs. S. Hecht, Mrs. L. Jacoby, Mrs. J. Meyer, Mr. and Mrs. M. Lowenthal, Mr. and Mrs. L. Meyer, Mr. and Mrs. H. Tinsley, Mrs. R. Green and Mr. and Mrs. N. Cohn, J. Sachs, Mr. and Mrs. A. Stahl, E. Schutze, Miss B. Prager, M. Lawenstein, M. A. Hamburger, Miss R. Green, Dr. D. Edelman, J. Cohn, Miss E. Prager, H. Weiner, Mr. and Mrs. E. Davis, Mr. and Mrs. M. Hirshfield, Mrs. W. Goldbaum, Mr. and Mrs. A. Ancker, Mrs. M. Levy, Mrs. I. Louis, Mr. and Mrs. M. Jacoby, Mr. and Mrs. N. Landfield, Mrs. L. Levin, Mr. and Mrs. A. Jacoby, Mr. and Mrs. J. Stern, H. Harris, Mr. and Mrs. M. Prager, Mr. and Mrs. A. Ramish, Mr. and Mrs. E. Eldred, Mr. and Mrs. R. Baer, Mr. and Mrs. S. Hoffman, M. Meyberg, Miss V. Feintuch, S. Cohn, A. Feintuch, M. Jacoby, Miss R. Cohn, S. Wisekopf, Miss H. Cohn.

RAILWAY CHANGES.

President Shoup Announces Abolishment of Department on Redondo Railway and Names Appointees.

REDONDO BEACH, Dec. 4.—The following official changes in the management of the Los Angeles and Redondo Railway are announced by Paul Shoup, president, and C. H. Burnett, manager. With the resignation of L. C. Leiber, the position of Electrical Engineer is abolished. C. W. Curtis is appointed general foreman in charge of the power department with headquarters at Belvidere. He will report to Mr. Burnett. W. H. Kilham, general foreman, line department, with headquarters at Redondo Beach, will have charge of that department and also report to Mr. Burnett. These changes are to be effective at once.

WOMAN'S STUDY CLUB.

An interesting meeting of the Woman's Study Club was held Saturday noon at the home of Mrs. Helen Huston on Benita avenue. A handsome collection of relics and curios from the Philippine Islands was on exhibition. Papers on "The Awakening of China," and "Chinese Superstitions," were contributed by Mrs. A. Goldthwaite and Miss Edith Tyler. The club will arrange for a contribution to poor children of Los Angeles.

Diamonds For Christmas
Priced Below Wholesale

Your once-in-a-lifetime opportunity to buy exquisite and genuine diamonds at lowest prices ever quoted. Note these prices.

$15.00 Diamond Rings—Now $8.00
$25.00 Diamond Rings—Now $14.00
$35.00 Diamond Rings—Now $20.00
$55.00 Diamond Rings—Now $30.00
$85.00 Diamond Rings—Now $50.00
$120.00 Diamond Rings—Now $85.00
$185.00 Diamond Ring—Now $125.00

GENEVA Watch & Optical Co.
305 South Broadway.

Best $1 a Gallon Wine Choice of Port or Sherry type. Native vintage. Under Pure Food label. Special per gallon 75c
Southern California Wine Company
Phones—10104; Main 332
518 So. Main Street.

"The Exclusive Specialty House."
Myer Siegel & Co.
251-255 South Broadway
Women's and Misses' **Dresses**
Special Sale on Today
$14.50, $19.50, $22.50
$27.50, $37.50
Value $25 to $53.50
Siegel's for Women's & Children's Wear

BUYS FICTITIOUS ROUTE.

Young Newsboy, Who Is Victimized by an Old Trick Reports His Ill Fortune to the Police.

Ehrman Harvey, 15 years old, living at No. 920 Agatha street, is the latest newsboy to be buncoed by the smooth lad who has been selling "fake" newspaper routes. Harvey's mother, who gave the boy the money to buy the route, is out $14.

Several complaints have been made to the police in the past few weeks of a well-dressed boy working newsboys for amounts ranging from $5 to $15. His game is to approach a boy and offer to sell him a number of customers for a certain amount. He tells the boy to secure the money and meet him near one of the newspaper offices. The newsboy turns over the money and the latter enters the office "to get the papers" and leaves by another door.

VITAL RECORD.

DEATHS.

With Funeral Announcements.

FRANCK. At No. 428 Colyton street, December 2, Adolph Franck, a native of Germany, aged 71 years.
Funeral from residence, 2 p.m., Monday, auspices Odd Fellows and Turnverein. Interment, Odd Fellows' Cemetery. (Oakland papers please copy.)

FRENCH. At his home, Casa Verdugo, John Gainey French, aged 55 years.
Funeral notice later.

HENRY. At Monrovia, Cal., December 2, 1910, Thomas Cecil Henry, aged 5 years, eldest son of Thomas B. Henry of Los Angeles.
Funeral services at chapel of Orr & Boothe Co., corner Twelfth and Hope streets, on Tuesday, December 6, at 2:30 p.m. Interment, private.

MITCHELL. At her residence, 2112 South Los Angeles street, December 4, Mrs. Sarah H., beloved wife of Mark F. Mitchell, aged 64 years.
Funeral from the residence, Tuesday, December 6, at 3 p.m., under auspices of Angeles Rebekah Lodge, No. 279. Members of Atlas Lodge, No. 291, Veteran Odd Fellows, and friends invited. Interment, Rosedale, via cars.

PATTERSON. At 2416 Wabash, December 3, 1910, Miller E. Patterson.
Funeral from late residence, Monday, 2 p.m. Friends invited to attend. Interment, Evergreen Cemetery, Cincinnati, O., papers please copy.

STROTHER. At No. 1923 Lovelace avenue, December 2, 1910, Francis McCurdy Strother, aged 72 years.
Remains at Breese Brothers. Funeral services will be held at chapel in Hollywood Cemetery Monday at 2:30 p.m. (Kansas City papers please copy.)

ULRICH. At 2923 Magnolia avenue, December 4, 1910, Mrs. Maria Vredenburgh Ulrich, aged 77 years 8 months.
Funeral Tuesday afternoon at 2 p.m. from the residence.

VALIANT. December 3, George P. Valiant, formerly of Ocean Park, aged 68 years, beloved husband of Mary C., father of Frank D., Harry A., Charles W. and George A. Valiant, at his residence, No. 175 Virgil avenue.
Masonic services at Los Angeles Crematory, Sixteenth and Grover streets, Tuesday, 2 p.m.

WOODRUFF. In this city, December 3, 1910, Howell R. Woodruff, aged 59 years. Remains at Breese Bros.
Notice of funeral later.

PENTAPHA LODGE, No. 392, F. & A. M., will meet on Tuesday, the sixth day of December, 1910, at 1 o'clock p.m., to attend the funeral of Brother George Francis Valiant. Members and visiting brethren are requested to attend. By order of the W. Master.
W. P. MUSAUS, Secretary.

CARD OF THANKS.

We wish to thank our friends for their many acts of kindness and for their expressions of sympathy during our late bereavement by the death of our beloved father, George Carter. We also wish to express our thanks for the beautiful floral offerings.

THE FAMILY.

ATTENTION, PIONEERS.

Funeral of Adolph Franck, deceased, will be held at No. 428 Colyton street on Monday, December 5, 1910, at 2 p.m.

J. F. BURNS, Secretary.

Peck & Chase Co., Undertakers.
1214-15 S. Figueroa st. Lady assistant. National Casket Co. caskets. Tel. Main 61, 62727.

Orr & Boothe Co.
Successors to Orr & Edwards Company.
Funeral Directors and Embalmers.
Now in our new chapel, 12th and Hope streets.
Sterling S. Boothe, Pres. John D. Faris, Secy.

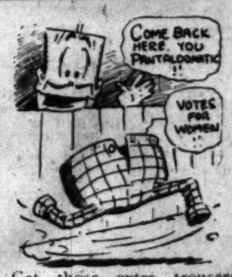

Get those extra trousers! They'll add to the life of your suit. They're dressy, desirable. They're made right, here; out of uncommon fabrics And they fit in the way that well behaved pants should fit. Why not see about getting a pair;—$5 to $10.

Suits To Order $20 $30 $40
Intermediate Prices and Better
A. K. Brauer & Co.
Successors to Brauer & Krohn
"TAILORS TO MEN WHO KNOW"
128-130 South Spring
Cor. 5th and Spring 114 S. Main

Electropodes
For Rheumatism and Nervousness
NO CURE, NO PAY
A contract is signed with each pair. Your money returned if Electropodes prove unsatisfactory. Try them at our risk. Price $1. At all druggists.

Sonora
Another Southern California Hermosillo, Like Los Angeles, will soon be the center of a large fruit and truck district. This means a rapid and substantial advance in land values. A congenial climate ample water and rich alluvial soil makes the
Hermosillo Irrigated Farms an ideal location for a home. Oranges, lemons, grape fruit, garden truck, wheat, corn, beans, alfalfa are great producers. Illustrated catalog.
C. M. WOOSTER CO.,
312 Laughlin Bldg., Los Angeles.

THE SAME HIGH QUALITY YEAR AFTER YEAR
BROCK & FEAGANS
JEWELERS & GEM MERCHANTS

OKARETS The California Remedy
FOR **PILES** Quick Relief Permanent Cure
FOR SALE BY DRUGGISTS 50 CENTS
One Week Trial Package by Mail, 25c, Stamps
THE OKARET CO.
421 Chamber of Commerce Bldg. Los Angeles

THE DIAMOND SHOP
218 West Third St.
It pays to buy from Specialists. We positively undersell all others.
DIAMONDS EXCLUSIVELY

MUTUAL HOME BUILDING
Corporation
204 HIGGINS BUILDING.
Cor. 2nd and Main Sts.
Los Angeles, Cal.
Write or call and get copy of "Mutual Investor" and "The Right Way." Free.

Latest In Glasses
Call and See the Best Nose Piece Made. Fit Any Nose.
We Fit Glasses.
WHITLEY JEWELRY CO.
347 So. Broadway

Out of the Fifth Kent District.
Have You Heard the
Frank B. Long Melody-Grand Player Piano?
"Do It Now."
413 W. Fifth St. adjoining Auditorium

Fos-Re-O Chocolates.. *The last word in Chocolates*
FOSGATE & REES
449 S. Broadway

Cemeteries.

Inglewood Park Cemetery
Two miles outside of the city limits, on the Los Angeles and Redondo Ry. 304 acres of perfect land with improvements outclassing any cemetery on the Coast.
207 S. Broadway, Room 202. Phones—F1462; Main 4622. Sudt. Phone 10641

Evergreen Cemetery
(The Los Angeles Cemetery Assn.)
Boyle Heights, near City Limits. Operated under perpetual charter from Los Angeles city.
Modern chapel and crematory.
Office, 313 Bradbury Building.
Phones—Main 427; A5484.
Cemetery—Home D1088; Boyle 9.

Rosedale Cemetery
An Endowed Memorial Park, noted for its natural beauty. Endowment Fund for perpetual care, over $250,000; modern Receiving Vault, Chapel, Crematory and Columbarium; accessible. City office, Suite 402-406 Exchange Bldg., N. E. cor. 3rd and Hill sts. Phone Main 909, A3629. Cemetery Office 1321 West Washington st. Phone 72958. West 19.

Hollywood Cemetery
Rolling lawns, trees, shrubbery, and beautiful lakes. MODERN IN EVERY RESPECT. situated in the most beautiful section of Southern California, the ideal location, just inside Los Angeles city limits. Melrose and Colegrove car lines to grounds.
A CEMETERY THAT IS SELECT.
A1151. 308 Laughlin Bldg. Main 351.
Cemetery Phones—20555. Hollywood 542.

Forest Lawn Cemetery
Non-Sectarian
Conducted on the park plan under perpetual care. It comprises 128 acres surrounded by beautiful foot-hills in the Fernando Valley, just outside Los Angeles city limits.
City office, 304 Wright & Callender Bldg.
Cemetery office, Tropico, Cal.

DEEP WRINKLES

Get a cake of Deep Wrinkle Soap today and get its benefits. Price 25c
COPYRIGHT
For Deep Wrinkles, Pimples, Blackheads, Coarse Pores, etc. Get new Face Book. Price 10c.
Call or send 10c in stamps for our new 25-page booklet (C), just out. The largest institution of its kind in the world. Address The Earle Institute Soap Co., Suite 401-402 Broadway Central Bldg., 424 South Broadway, Los Angeles, Cal. Branch offices: Denver, Colo.; San Francisco, Cal.

Our Fine Old
Port Wine at $1 Gallon
Is a blood builder Strengthening and invigorating.
GRUMBACH WINE CO.
649 CENTRAL AVE.
MAIN 2295 HOME F2295

Rex Belcher Howard Lipsey
BELCHER & LIPSEY
Ready-to-Wear Clothing for Men
434 S. Broadway

LEATHER
cut to size or full skins for Art or Decorative work.
L. A. ART LEATHER CO.
128 East 9th St.

6% INTEREST PAID BY THE State Mutual Building & Loan Association
223 SOUTH SPRING ST.
Founded on perjury, builded on gore

A. E. MORRO'S
MAGNIFICENT
$100,000 Stock of Jewelry
Now Selling at
PUBLIC AUCTION
Sales at 2 o'clock every day.
FOURTH AND BROADWAY.

DOCTOR FREEMAN
RECTAL SPECIALIST
Examination strictly free.
Hours, 9 to 5. Evenings, 7-8.
453½ S. SPRING ST.
Los Angeles, Cal.

RENU-RIBN FOR TYPEWRITER RIBBONS ... "Make bright ribbons out of your old ones." Saves a third. Easily applied, no soiled hands. Works on any color, will not blend a two-color ribbon. One vial renews a dozen. 50 cents by mail. THE RENU-RIBN CO., 146 Main Street, Marshalltown, Iowa.

Oriental Rugs
AT VERY LOW PRICES
N. G. BAIDA
204 So. Broadway

Home Decorators
Pease Bros.
640-646 SOUTH HILL ST.

Buy Drugs at Cut Prices Today
Boswell & Noyes
Third and Broadway

The finest of after-dinner drinks. That great and delicious
Apricot Cordial
$1 per bottle and $1.25 per bottle.
Edward Mansbach & Co.,
537 S. Spring St.
—Phones— Main 4213.
F4213.

The Walker Portable
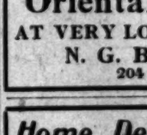
For Mining and Oil Camps
Ranch or rear of lot. We have THE house. See our three samples.
Advertising Lined F1364. Bdwy. 2656.
640 S. Grand Ave. P. O. Box 1372.

Established 1869
S. Nordlinger & Sons
DIAMOND MERCHANTS
631-633 South Broadway

Matchless Values in **Men's Goods**
LOWMAN'S
131 SOUTH SPRING

10c A BUTTON—$1 A RIP
Dutchess Trousers
...AT...
SILVERWOOD'S

Announcement Of Sales
AUCTION
By Los Angeles Auction and Commission Co., 401-403 North Main. Phones Broadway 1667 and F1719. The only Wholesale Auction and Commission House on the Coast. We Sell Merchandise of Every Description Today

Monday, Dec. 5, At 10 A. M.

Fine Furniture, Silverware and Cut Glass
647 WEST 41ST PLACE.

Fine furnishings of private residence consisting of one fine piano, all brass bed, quartered oak library table, fine birdseye maple chiffonier and dresser, oak morris chair, odd parlor pieces in rattan chairs, ladies' oak desk and secretary, several pieces of cut glass, six pieces of assorted silverware, three-piece silver tea set, fine dressers and chiffoniers, dining table, oak box seat dining chairs, rotary and box couches, center stands, seats and tabourettes, all kinds bed and table linen, draperies and lace curtains, pretty pictures, bric-a-brac, books, one drop-head Singer sewing machine, axminster and Brussels large and small rugs, linoleum, refrigerators, utensils, etc. Take Grand avenue car marked West 48th street to 41st Place, one block east. This desirable 7-room bungalow will be for rent.

Tuesday, Dec. 6th at 10 a. m., at 401, 403 N. Main, at this store we have an extraordinary fine lot of furniture, rugs, carpets, consisting part of 6 all brass beds, metal springs, silk floss mattresses, quartered oak, birdseye maple, mahogany dressers, chiffoniers, commodes, bird's-eye maple dressing table, oak sideboards, combination bookcases, fine extension table, box seat, leather seat chairs to match, 3 fine parlor suits, fine line of rockers, typewriter desk, office chairs, mahogany and oak combination dressers, new inlaid linoleum, high grade, gas range, rugs, 2000 yards carpet, all colors and sizes, sanitary davenport, kitchen tables, chairs, lots of bedding, sanitary couches, new granite and tinware, dishes, fine lot of house, 48 cases fig bars, 10 buckets of candy, 10 cases salted peanuts in 5c packages and 25 bbls., boxes, dishes, utensils, etc.

16 Rooms, Furniture and Restaurant
Wednesday, Dec. 7th at 10 a. m., at 2039 East 7th street: fine springs, mattresses, dressers, commodes, chiffoniers, all bedding, carpets, toilet sets, stands, chairs, rockers, tables, linoleum, gas stoves, gas plates, ice box, dishes, utensils, in fact everything to furnish rooming and boarding house. Must be sold on above date.

NOTICE—Entire stock of Smith & Lisk of Ventura; 2 days' sale of general merchandise, Thursday and Friday, Dec. 8th and 9th, at 10 a. m., consisting of clothing, shoes, gents' furnishings, hardware, notions and childrens' goods, crockery, granitewares. Full particulars in Times.

L. A. Auction & Comm. Co., J. J. Sugarman, Auct.
Office and Salesrooms, 401-403 N. Main. Phones F1719, Main

Big Auction Sale
Of J. Shaul's Jewelry Stock
At 320 S. Broadway, opp. Jacoby Bros., commencing Monday, Dec. 5, and continue until entire stock is sold. Lease sold, entire stock of diamonds, watches, jewelry, cut glass and silverware, must be sold at once price. Sale 11 a.m. to 6 p.m. MOXLEY & PHILLIPS, Auctioneers.

CANCER
In Woman's Breast
ALWAYS BEGINS a Small Lump, and if neglected it always poisons deep in the armpit and PROVES FATAL QUICKLY.
I Will Give $1000
If I Fail to Cure Any Cancer or Tumor I Treat BEFORE IT POISONS DEEP OR ATTACHES TO BONE.

Without knife or pain, no X-ray or other cruelties. A Pacific Island plant makes the cure. No pay until cured. 1000 Cures Sworn to Written Guarantee. Cancers until the last stage never Pain. They Poison. Any Tumor, Lump or Sore on the Lip, Face or anywhere 6 Months is Cancer. 176 Page Book Sent Free. Thousands of testimonials. Hundreds cured at home after others failed. Write or see them.
36 YEARS CURING CANCER. 21 HERE
Address
Dr. and Mrs. Dr. Chamley & Co.
(Most successful cancer specialists living.)
743 S. Main st., Los Angeles, Cal.
KINDLY MAIL THIS TO SOMEONE WITH CANCER.

AUCTION
2425 East Fourth St.
Boyle Heights
The entire furniture, rugs, carpets, etc., in the 6-room bungalow. All good and new—see Ad in Sunday Times. Take E. 4th St. Traction cars.
REED & HAMMOND, Auctioneers
Office 747-749 S. Spring St.

AUCTION
Two Beautiful Bungalows at Auction this week.
Tuesday, Dec. 6, 3 P. M.
2345 West 30th St.
Thursday, Dec. 8, 3 P. M.
204 W. 53rd St.
The R. H. Strouse Co., Auctioneers.

AUCTION
Furniture of a 4-room flat
1301 CONSTANCE STREET
At Auction
TUESDAY, DEC. 6, 9:30 A.M.
Some elegant goods in this sale. See Sunday Times for description of goods.
THE R. H. STROUSE CO., Auctioneers.

California Auction Co.
General Auctioneers
We do a general Auction Business and guarantee satisfaction. We also pay the top price for furniture, etc.
322-24 S. MAIN ST.
Phones—63497; Broadway 6733.